

WILDLIFE LEGACY

10
Year
Anniversary
CELEBRATION

11:00, 18 JULY 2026 WEESGERUS, MODIMOLLE

OPENS 08:00 ON THURSDAY 16 JULY | LIVE ONLINE AUCTION CLOSING LOT FOR LOT FROM 11:00, 18 JULY 2026

Gideon Anderson: +27 (0)82 388 3777

Hannie Anderson: +27 (0)82 388 3555



LOT 002

44 5/8" HARD BOSSED, BIG BODIED BUFFALO BULL



M 1 F O Σ 1



R _____

- Information -

Origin	Zonnebloem
Tag no	Yellow 17-45
Microchip	900 250 000 706 193
Bloodline	East African
Area	Sterkrivier, LP
Sire	Monster
Dam Origin	Phala Phala
Dam	Orange 10.2 Elanor
Date of birth	06/10/2017
Age category	Adult
Age at auction	8y 9m
Date available	Blood test results available. Immediately once permits are in place.

- Measurements -

Date measured	29/05/2026
Age measured	8y 7m
Rowland Ward	44 5/8"
Tip to tip	86 3/8"
Inner tip to tip	28 1/8"
Boss	L: 13 2/8" R: 13 1/8"
SCI	113 1/8"
Scrotum	42 cm

- Comment -

44 5/8" Big bodied, hard bossed buffalo bull sired by Monster and Elanor of Phala Phala origin.



Sire: Monster



LOT 003

44 7/16" HARD BOSSED TROPHY BUFFALO BULL



M 1 F O Σ 1



R _____

- Information -

Origin	Zonnebloem
Tag no	Orange 15-01
Microchip	900 182 001 324 263
Bloodline	East African
Area	Sterkrivier, LP
Sire	Wes
Dam	White 19
Date of birth	07/02/2016
Age category	Adult
Age at auction	10y 5m
Date available	Blood test results available. Immediately once permits are in place.

- Measurements -

Date measured	29/05/2026
Age measured	10y 3m
Rowland Ward	44 7/16"
Tip to tip	87 9/8"
Inner tip to tip	28 4/8"
Boss	L: 15" R: 15"
SCI	117 5/8"

- Comment -

44 7/16" Mature, tall, **hard-bossed trophy Buffalo bull**.
Good horn volume and shape with an SCI of 117 5/8".

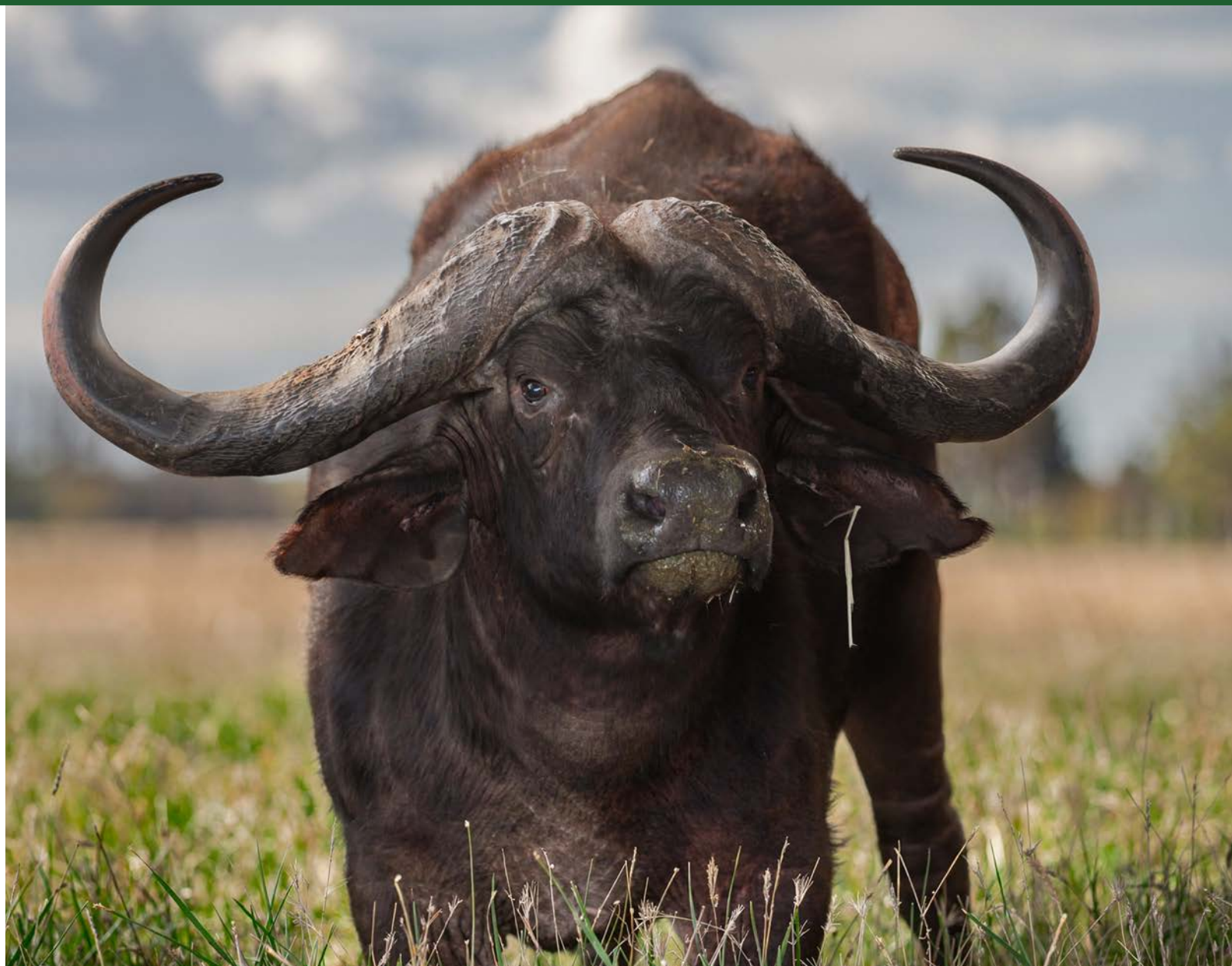

LOT 006

12 7/8" BRASO, BUSHVELD COPPER SPRINGBOK RAM



M 1 F O Σ 1



R _____

- Information -

Origin	Zonnebloem
Name	Braso
Tag no	Yellow 4
Microchip	939 000 004 511 325
Variation/Colour	Copper
Area	Sterkrivier, LP
Heartwater	Yes
Sire	13" Bushveld Copper ram
Age category	Adult
Date available	Immediately

- Measurements -

Date measured	16/04/2026	
Horn length	L: 12 7/8"	R: 12 3/8"
Tip to tip	4 5/8"	
Rings	L: 20	R: 22
Base	L: 5 1/8"	R: 5 1/8"

- Comment -

Impressive 12 7/8" Heartwater Bushveld Copper Springbok ram. To find a ram of Braso's calibre in the Bushveld is very rare.



LOT 007

COPPER SPRINGBOK EWES RUNNING WITH 17" COPPER RAM

WILDLIFE LEGACY 10th Anniversary



R _____

- Information -

Origin	Zonnebloem
Tag no	To be confirmed
Microchip	To be confirmed
Variation/Colour	Copper
Area	Sterkrivier, LP
Heartwater	Yes
Running with	17" Abraham
Age category	Young adult
Date available	Immediately

- Comment -

Well-adapted Heartwater Copper Springbok ewes out of a severe sour **Heartwater Bushveld** with heavy tick load. Ewes running with a rare **17"** Copper ram - Abraham.



Example of animals



17" *Abraham*

LOT 008

BLACK SPRINGBOK EWES RUNNING WITH 17" ABRAHAM



M 0 F 3 Σ 3



R _____

- Information -

Origin	Zonnebloem
Tag no	To be confirmed
Microchip	To be confirmed
Variation/Colour	Black
Area	Sterkrivier, LP
Heartwater	Yes
Running with	17" Abraham
Age category	Adult
Date available	Immediately

- Comment -

Well adapted Heartwater Black Springbok ewes out of a severe sour Heartwater Bushveld with heavy tick load that will easily adapt to any new environment. Ewes running with a rare **17"** Copper Springbok ram - Abraham.



Running with: 17" Abraham





R _____

- Information -

Origin	Zonnebloem
Area	Sterkrivier, LP
Age category	Adult
Date available	Immediately

- Comment -

Adult, friendly Bushveld adapted ostrich breeding group consisting of two males accompanied by two females. Very tame and used to camps and people.



LOT 013

BLACK IMPALA EWES IN LAMB TO DAPPLED RAM - 22 4/8" ASH



R _____

- Information -

Origin	Zonnebloem
Tag no	To be confirmed
Microchip	To be confirmed
Variation/Colour	Black
Area	Sterkrivier, LP
In lamb to	22 4/8" Ash
Age category	Adult
Date available	Aug /Sep 2026

- Comment -

3 x Exceptional Midnight Impala ewes in lamb to one of the industry leading Dappled Impala rams - **22 4/8" Ash**.
Combining excellent blood lines and outstanding colour genetics to produce very unique Impala lambs.



Example of animals



22 4/8" *Ash*

LOT 015

DAPPLED IMPALA EWES IN LAMB TO 22 4/8" ASH



M 0 F 2 Σ 2



R _____

- Information -

Origin	Zonnebloem
Tag no	To be confirmed
Microchip	To be confirmed
Variation/Colour	Dappled
Area	Sterkrivier, LP
In lamb to	22 4/8" Ash
Age category	Adult
Date available	Aug/Sep 2026

- Comment -

Double whammy! Exquisite Sourveld adapted Dappled Impala ewes in lamb to the future legend **22 4/8" Ash**. This unique combination will add superior value to your Dappled breeding programme.



In lamb to: 22 4/8" Ash



LOT 017

31 1/8" PURE 97% ZAMBIAN SIMONÉ WITH 21 3/8" TIP-TO-TIP

WILDLIFE LEGACY 10 Year Anniversary



R _____

- Information -

Origin	Zonnebloem
Name	Simoné
Tag no	Yellow 21-02
Microchip	900 252 003 062 313
Bloodline	Zambian
Area	Sterkrivier, LP
Nuclear DNA %	97% Zambian
Mitochondrial DNA	Ikелenge, Kafue and Luangwe, Zambia
Sire Origin	Piet Warren
Sire	51 1/8" Amarula (92% Zam)
Sire's Sire (S)	53 5/8" WZ Piet (90% Zam)
Grandsire's Sire (S)	SR 47
Grandsire's Dam (S)	33" WZ S5
Sire's Dam (S)	32" C4 (92% Zam)
Graddam's Sire (S)	51" Charlie (99% Zam)
Graddam's Dam (S)	Sam Daughter
Dam Origin	Tortilis
Dam	Blue 483 (91% Zam)
Dam's Sire (D)	Bateleur
Grandsire's Sire (D)	49" Monster (90% Zam)
Dam's Dam (D)	Green 11
Running with	54" Charlie Jnr (T-T 36 5/8") (96% Zam)
Date of birth	09/01/2021
Age category	Adult
Age at auction	5y 6m
Date available	Immediately

- Measurements -

Date measured	23/03/2026	
Age measured	5y 2m	
Horn length	L: 31"	R: 31 1/8"
Tip to tip	21 3/8"	
Tips	L: 10 5/8"	R: 11"
Rings	L: 33	R: 32
Base	L: 6 4/8"	R: 6 5/8"



Running with: 54" Charlie Jnr



Sire: 51 1/8" Amarula



Dam: Blue 483



31 1/8" *Simoné*
97% Zambian

Comment – Simoné - Remarkable pure **97%** Zambian young cow boasting a striking red chestnut coat with very good horn length and splendid tip-to-tip of **21 3/8"**. Sired by a **53 5/8" WZ Piet (90% Zam)** son - **51 1/8" Amarula (92% Zam)** and Blue 483 (**91% Zam**) a **Monster (90% Zam)** great granddaughter as dam. Running with **54" Charlie Jnr (96% Zam)** and grandson of 48 5/8" **Madala (90% Zam)**. Uncompromised pure Zambian bloodlines poised to leave a lasting legacy of pure Zambian breeding.

LOT 018

32 2/8" ZAMBIAN SABLE COW IN CALF TO 53"+ SHAKESPEARE



M O F 1 Σ 1



R _____

- Information -

Origin	Romaco Ranch
Tag no	Yellow 921
Microchip	900182001445140
Bloodline	Zambian
Area	Mookgopong, LP
Sire	49 2/8" Mumba
Sire's Sire (S)	49 4/8" Big Boy
Sire's Dam (S)	32" B75
Dam	34 4/8" T52
Dam's Sire (D)	Baron
Dam's Dam (D)	Dinaka daughter
Granddam's Sire (D)	Dinaka
Granddam's Dam (D)	Madiba
Pregnancy status	Will be certified
In calf to	53"+ Shakespeare
Date of birth	12/12/2019
Age at auction	6y 6m
Date available	When in calf

- Measurements -

Date measured	10/02/2026
Age measured	6y 2m
Horn length	L: 32" R: 32 2/8"
Tip to tip	21"
Tips	L: 9" R: 9"
Rings	L: 38 R: 39
Base	L: 7" R: 7"

- Comment -

One of the rarest opportunities in the Sable breeding industry is the chance to acquire a true Mumba daughter – and this one cuts especially deep to let go. In our opinion, she is not only the best female ever bred by Romaco, but also the finest Mumba female ever made available to the market. On the paternal side stands the legendary Mumba, a bull whose success speaks for itself throughout the industry. On the maternal side, she traces back to the exceptional Dinaka line – the very same bloodline that produced the iconic 62" Armstrong. Add to that the powerful Western Zambian genetics responsible for 53" Shakespeare, and you have elite, top-end genetics woven through every part of her pedigree. From start to finish, she represents the pinnacle of proven Sable breeding genetics and offers a foundation capable of producing the next generation of industry-leading animals.



In calf to: 53"+ Shakespeare



Sire: 49 2/8" Mumba



Paternal Brother: 57 4/8" Dries

LINEAGE: 54" CHARLIE JNR, PURE ZAMBIAN SABLE BULL



Dam: 35 7/8" Blue 7 (90% Zam)

Dam's Sire: Rambo



Paternal brothers and sister of 54" Charlie Jnr

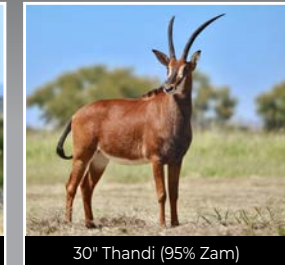

LOT 021

54" CHARLIE JNR, PURE ZAMBIAN SABLE BULL - SON OF 51" CHARLIE

WILDLIFE LEGACY 10^{Year} Anniversary



R _____

- Information -

Origin	Zonnebloem
Name	Charlie Jnr
Tag no	Blue 701
Microchip	900 250 000 374 139
Bloodline	Zambian
Area	Sterkrivier, LP
Nuclear DNA %	96% Zambian
Mitochondrial DNA	Ikelenge, Kafue and Luangwe, Zambia
Sire	51" Charlie (99% Zam)
Sire's Sire (S)	48 4/8" WZ Madala (90% Zam)
Sire's Dam (S)	34 4/8" Ouma Bok (95% Zam)
Dam	35 3/8" Blue 7 (90% Zam)
Dam's Sire (D)	Rambo
Date of birth	02/01/2017
Age category	Adult
Age at auction	9y 6m
Date available	Immediately

- Measurements -

Date measured	12/04/2026	
Age measured	9y 3m	
Horn length	L: 54"	R: 51 5/8"
Tip to tip	36 5/8"	
Tips	L: 12	R: 9 1/8"
Rings	L: 50	R: 51
Base	L: 10 3/8"	R: 10 3/8"
Scrotum	25 cm	

- Comment -

Proven **54"** PURE Zambian bull (**96%** Zambian). Representing elite Zambian genetics of the renowned Charlie and Madala lines. A magnificent specimen of PURE Zambian phenotypic and genetic excellence. Truly impressive with classical Zambian dark mask, muscular body and class - leading horn length, with a Tip-to tip of **36 5/8"**, shape and symmetry with thick **10"**+ bases. His sire, **51"** Charlie (**99%** Zam) and his grandsire 48 4/8" **WZ Madala (90% Zam)** need no introduction. Contributing to this elite genetic make-up is his **35 3/8"** Dam, Blue 7 (**90%** Zam) and his paternal granddam - the legendary **34 4/8"** Ouma Bok (**95%** Zam). Charlie jnr is more than a genetic asset - he is a statement of prestige, carrying forward the legacy of PURE Zambian excellence and offering unmatched PURE Zambian breeding potential.



54" *Charlie Jnr.*
96% Zambian

LOT 024

32 2/8" BLAZE OF EAST/CENTRAL AFRICAN ORIGIN

WILDLIFE LEGACY 10^{Year} Anniversary

M 1 F O Σ 1



R _____

- Information -

Origin	Zonnebloem
Name	Blaze
Tag no	Yellow 20-20
Microchip	900 252 003 063 110
Bloodline	Southern
Area	Sterkrivier, LP
Mitochondrial DNA	East/ Central Africa
Sire	32 5/8" Everest (T-T: 19")
Dam Origin	Purple Rain
Dam	25 3/8" Yellow 15-05
Dam's Sire (D)	Dr Louis Greeff Bull - Bull 17
Dam's Dam (D)	Shelanti Cow: Blue 7-07
Date of birth	25/05/2020
Age category	Adult
Age at auction	6y 2m
Date available	Immediately

- Measurements -

Date measured	24/03/2026
Age measured	5y 10m
Horn length	L: 32 2/8" R: 31 5/8"
Tip to tip	10"
Tips	L: 6 5/8" R: 6 1/8"
Rings	L: 29 R: 30
Base	L: 10 2/8" R: 10 2/8"
Scrotum	23 cm

- Comment -

Young tall, proud long horned Blaze, already measuring **32 2/8"** at under 6 years of age. Perfect symmetrical horns with thick powerful 10 2/8" bases with excellent growth potential. Boasting dark facial features and a deep red colour - typical of East/Central African genetics. Sired by 32 5/8" Everest (T-T 19") and a Purple Rain dam - 25 3/8" Yellow 15-05. Do not miss out on this young bull to enhance dark coloured genetics and diversity to your heard.



32 2/8" *Blaze*



Sire: 32 5/8" Everest



Dam: 25 3/8" Yellow 15-05

32 1/8" ILLOVO PROGENY



32 1/8" *Illovo*



32 13/16" Swarovski



32 9/16" Yellow 23-26



32 4/8" Washington



32 1/8" Leopold



32 1/8" Thunder



31 5/8" Induna



31 9/16" Nkosi



31 3/8" Samurai



31 1/8" Warrior

LOT 026

32 4/8" WASHINGTON (SCI 87"), SON OF 32 1/8" ILLOVO



R _____

- Information -

Origin	Zonnebloem
Name	Washington
Tag no	Orange 22-14
Microchip	210 116 0066
Variation/Colour	Golden
Area	Sterkrivier, LP
Sire Origin	LBC Holdings
Sire	32 1/8" Illovo
Dam	Sergeant daughter
Dam's Sire (D)	30 3/8" Sergeant
Granddam's Sire (D)	Nelson
Age category	Adult
Age at auction	3y 7m
Date available	Immediately

- Measurements -

Date measured	10/04/2026
Age measured	3y 4m
Rowland Ward	32 1/8"
Tip to tip	59"
Inner tip to tip	22 3/8"
Boss	L: 14" R: 14"
SCI	87"
Scrotum	22 cm

- Comment -

32 1/8" Washington, a bull of exceptional caliber, immaculate form and impressive stature. This powerful big bodied bull boasts an impressive built, perfect rosegold colouring, commanding presence and an unmistakable air of pride making him a force to be reckoned with. He has an excessive horn volume with industry-leading RW spread of **32 1/8"** and an outstanding SCI of **87"**. One of the largest offspring of **32 1/8"** Illovo with several paternal brothers like **32 13/16"** Swarovski, **32 5/8"** Yellow 23-26, **32 1/8"** Leopold and **32 1/8"** Thunder as well as numerous 24"+ paternal sisters. Washington is a living testimonial to excellence in Golden Gnu breeding. An ideal opportunity to acquire one of the best Golden Gnu bulls to place you in the fast lane of elite Golden Gnu breeding.

32 4/8" Washington



Sire: 32 1/8" Illovo



Dam's Sire: 30 3/8" Sergeant



R _____

- Information -

Origin	Zonnebloem
Name	Stardust
Tag no	Red 22-29
Microchip	210 116 0048
Variation/Colour	Golden
Area	Sterkrivier, LP
Sire Origin	Rooiboskloof
Sire	31 3/8" Mr Pride
Dam	Sergeant daughter
Dam's Sire (D)	30 3/8" Sergeant
Granddams's Sire (D)	Nelson
In calf to	33 6/8" Starlink (SCI 87") 33 4/8" Enkulu son
Age category	Adult
Age at auction	3y 7m
Date available	Aug/Sep 2026

- Measurements -

Date measured	12/04/2026
Age measured	3y 4m
Rowland Ward	24 7/8"
Tip to tip	44 4/8"
Inner tip to tip	17 4/8"
Boss	L: 9 6/8" R: 9 6/8"
SCI	64"

- Comment -

Stardust, measuring nearly **25"** at a very young age is a shining example of breeding excellence. Her colour, femininity, conformation and genetics make her a standout breeding cow. Sired by 31 3/8" Mr Pride and a 30 3/8" Sergeant daughter as her dam. She is the paternal sister of numerous 31"+ breeding bulls like **32 3/8" Lightning**, **32 1/8" Maxx**, **31 7/8" Trump**, 31 3/8" Purple 23-16 and 31" Midas. She is also the paternal sister to numerous 24"+ breeding cows like **25 7/8" Starlight**, **24 4/8" Goldie** and **24" Vanessa**. To top it all she is in calf to the second largest known Golden Gnu bull in the country - **33 6/8" Starlink**, who is also the son of the third biggest known Golden Gnu bull - **33 4/8" Enkulu**. This lot brings together years of focused selection and breeding to secure your place at the forefront of superior Golden Gnu breeding.



In calf to: 33 6/8" Starlink



Sire: 31 3/8" Mr Pride



Starlink's Sire: 33 4/8" Enkulu



24 7/8" Stardust



R _____

- Information -

Origin	Zonnebloem
Name	Sirocco
Tag no	Orange 21-10
Microchip	939 000 004 511 334
Variation/Colour	Golden
Area	Sterkrivier, LP
Sire Origin	Rooiboskloof
Sire	31 3/8" Mr Pride
Dam	Sergeant daughter
Dam's Sire (D)	30 3/8" Sergeant
Grandsire's Sire (D)	Nelson
In calf to	33 4/8" Enkulu (SCI: 85")
Age category	Adult
Age at auction	4y 7m
Date available	Immediately

- Measurements -

Date measured	02/04/2026
Age measured	4y 4m
Rowland Ward	24"
Tip to tip	47 1/8"
Boss	L: 10 3/8" R: 10 3/8"
SCI	67 5/8"

- Comment -

Young Golden heifer bred out of **31 3/8"** Mr Pride as sire and a **30 3/8"** Sergeant daughter as dam. This combination is characterised by outstanding horn volume. **24" Sirocco** with her perfect golden rosegold colour boats with an impressive **47 1/8" tip-to-tip** resulting in an outstanding SCI of **67 5/8"**. She is the paternal sister of numerous 31"+ breeding bulls like **32 3/8" Lightning**, **32 3/8" Maxx** and **31 7/8" Trump** as well as numerous 24"+ breeding cows like **25 7/8" Starlight**, **24 7/8" Stardust** and **24 4/8" Goldie**. In calf to one of the largest Golden breeding bulls - **33 4/8" Enkulu (SCI 85")** who has also sired the magnificent **33 3/8" Starlink (SCI 87)**. This combination of spread, volume, shape, colour and genetics will put you in the top league of elite Golden Gnu breeding.



24" *Sirocco*



In calf to: 33 4/8" Enkulu



Sire: 31 3/8" Mr Pride

LOT 029B

24 2/8" MOYA IN CALF TO 33 4/8" ENKULU

WILDLIFE LEGACY 10 Year Anniversary

M O F 1 Σ 1



R _____

- Information -

Origin	Zonnebloem
Name	Moya
Tag no	Yellow 18-68
Microchip	992 001 000 051 049
Variation/Colour	Golden
Area	Sterkrivier, LP
Sire Origin	York Safari's
Sire	30 3/8" Sergeant
Sire's Sire (S)	Nelson
Sire's Dam (S)	BY08144
Dam	Rambo daughter
In calf to	33 5/8" Enkulu (SCI 85")
Age category	Adult
Age at auction	7y 7m
Date available	Immediately

- Measurements -

Date measured	02/04/2026
Age measured	7y 4m
Rowland Ward	24 3/8"
Tip to tip	46 5/8"
Boss	L: 10 3/8" R: 10 3/8"
SCI	67 3/8"

- Comment -

Perfect golden coloured Moya, a 30 3/8" Sergeant daughter boasts the ideal horn shape and structure. Showcasing good horn volume with an outstanding **46 5/8" tip-to-tip** and noteworthy SCI of 67 3/8". Moya is also the paternal sister of **25 1/8" Heather** (Sold at 2024 auction). In calf to one of the top 3 Golden breeding bulls in the country - **33 5/8" Enkulu (SCI 85")** who has also sired the phenomenal **33 5/8" Starlink (SCI 87")**. A **size stacked genetic package** that promise elite Golden Gnu breeding.

24 2/8" Moya



In calf to: 33 5/8" Enkulu



Sire: 30 3/8" Sergeant

LOT 032

32 13/16" SWAROVSKI - SIRED BY 32 1/8" ILLOVO



M 1 F O Σ 1



R _____

- Information -

Origin	Zonnebloem
Name	Swarovski
Tag no	Red 22-23
Microchip	210 116 0017
Variation/Colour	Golden
Area	Sterkrivier, LP
Sire Origin	LBC Holdings
Sire	32 1/8" Illovo
Dam	Sergeant daughter
Dam's Sire (D)	30 3/8" Sergeant
Granddam's Sire (D)	Nelson
Age category	Adult
Age at auction	3y 7m
Date available	Immediately

- Measurements -

Date measured	04/06/2026	
Age measured	3y 6m	
Rowland Ward	32 13/16"	
Tip to tip	57 7/8"	
Inner tip to tip	33 7/8"	
Boss	L: 12 5/8"	R: 12 5/8"
SCI	82 3/8"	
Scrotum	25 cm	

- Comment -

32 13/16" Swarovski, the **largest son** of the esteemed **32 1/8" Illovo** who has sired more than 14 top tier Golden Gnu bulls in excess of 31"+ like **32 5/8" Yellow 23-26**, **32 1/8" Washington**, **32 1/8" Leopold** and **32 1/8" Thunder**. He is a strong big bodied bull with lustrous rosegold sheen, blonde mane and fringe. Swarovski's excessive horn volume and industry-leading spread with good body conformation are a Golden Gnu breeder's dream, promising to pass on size, strength and the iconic golden hue to future generations. By far one of the best bred Golden bulls ever on auction with guaranteed prepotency through proven genetic heritage.

32 13/16" *Swarovski*





R _____

- Information -

Origin	Zonnebloem
Area	Sterkrivier, LP
Running with	34" Blenheim (T-T: 31")
Age category	Adult
Date available	When certified in calf

- Comment -

34" Blenheim with an industry leading **Tip- to -Tip of 31"** deserves your attention. These Sourveld adapted Bushveld Waterbuck cows will enhance any Waterbuck breeding program.



Example of animals

LOT 037

YOUNG 34 2/8" EAST AFRICAN ANNE IN CALF TO 52 4/8" MASHUDU (SCI 133 4/8")



M O F 1 Σ 1



R _____

- Information -

Origin	Zonnebloem
Name	Anne
Tag no	Yellow 21-109
Microchip	900 252 003 062 310
Bloodline	East African
Area	Sterkrivier, LP
Sire Origin	Soetvelde
Sire	52 1/8" Akela
Sire's Sire (S)	Sorros
Sire's Dam (S)	38 1/8" Thunder
Dam Origin	Buffelsvlei
Dam	33 3/8" White 14
Dam's Sire (D)	Wes
Pregnancy status	Certified
Pregnancy term	Early
In calf to	52 1/8" Mashudu (SCI 133 1/8")
Date of birth	19/01/2021
Age category	Adult
Age at auction	5y 6m
Date available	After blood test results & permit approval

- Measurements -

Date measured	28/03/2026
Age measured	5y 2m
Rowland Ward	34 2/8"
Horn length	L: 34 3/8" R: 34 3/8"
Tip to tip	68 5/8"
Inner tip to tip	24 2/8"
Boss	L: 8 2/8" R: 8 2/8"
SCI	85 2/8"

- Comment -

Anne, a proud young feminine heifer already showing impressive measurements and strong genetic promise. Measuring **34 2/8"** at the youthful age of just over **5 years** making her a stand out in her age class. Sired by formidable **52 1/8" Akela** and running with a tank of a bull, **52 1/8" Mashudu (SCI 133 1/8")**. She will undoubtedly bring significant value to any serious buffalo breeder's herd.



In calf to: 52 1/8" Mashudu



Sire: 52 1/8" Akela



Dam: 33 3/8" White 14



34 2/8" *Anne*

LINEAGE: 42" MITSIE (SCI: 89 ⅜")



Paternal brothers and sisters of 42" Mitsie

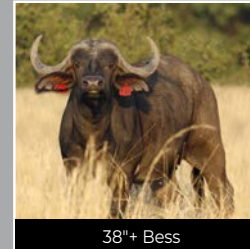

Paternal brothers and sisters of 53 ⅜" Stratos

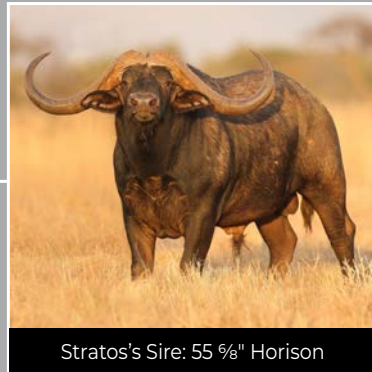
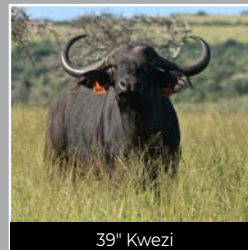



R _____

- Information -

Origin	Kwanare
Name	May
Tag no	Yellow 367
Microchip	4C4 A42 495F
Bloodline	East African
Area	Sterkrivier, LP
Sire	51 5/8" Dakawa
Dam	36 1/8" Freya (Yellow 206)
Dam's Dam (D)	Aprilvers
Granddam's Dam (D)	43" Aprilkoei
Pregnancy status	Certified
Pregnancy term	Early
In calf to	52 4/8" Mashudu (SCI 133 4/8")
Date of birth	13/01/2018
Age category	Adult
Age at auction	8y 7m
Date available	After blood test results & permit approval

- Measurements -

Date measured	28/03/2026	
Age measured	8y 2m	
Rowland Ward	33 3/8"	
Horn length	L: 35 4/8"	R: 35 4/8"
Tip to tip	71"	
Inner tip to tip	22 3/8"	
Boss	L: 8"	R: 8"
SCI	87"	

- Comment -

Stacked pure East African genetics in this lot. **33 3/8"** May is sired by the well known **51 5/8"** Dakawa and **36 1/8"** Freya with maternal great- great granddam **43"** Aprilkoei. A well-balanced big bodied feminine cow with perfect symmetry boasting with a tip-to-tip of **71"** and SCI of **87"**. Note her broad chest, large body capacity and level top line. A confident cow with great herd presence and in calf to **52 4/8" Mashudu (SCI 133 4/8")**.



In calf to: 52 4/8" Mashudu



Sire: 51 5/8" Dakawa



Dam: 36 1/8" Freya

LOT 047

11 5/8" FOKOFFI, YOUNG HEARTWATER COFFEE SPRINGBOK BREEDING RAM

WILDLIFE LEGACY 10 Year Anniversary



R _____

- Information -

Origin	Zonnebloem
Name	Fokoffi
Tag no	Orange Tag
Variation/Colour	Coffee
Area	Sterkrivier, LP
Heartwater	Yes
Sire Origin	Dinaka
Age category	Young adult
Date available	Immediately

- Measurements -

Date measured	16/04/2026	
Horn length	L: 11 5/8"	R: 11 5/8"
Tip to tip	5 1/8"	
Rings	L: 18	R: 18
Base	L: 5 4/8"	R: 5 4/8"

- Comment -

Born and bred in the severe sour and **Heartwater** veld in Sterkrivier. This young big bodied Coffee Springbok ram boasts with an impressive 11 5/8" horn length and thick bases. **Rich dark coffee coloured.**



11 5/8" *Fokoffi*

LOT 056

ROBUST 14 STRIPE WIDE HORNED LIVINGSTONE ELAND BULL



M 1 F O Σ 1



R _____

- Information -

Origin	Zonnebloem
Name	Big Boy
Tag no	Orange 22
Microchip	210 116 0521
Variation/Colour	Livingstone
Area	Sterkrivier, LP
Sire Origin	Kwanare
Sire	34 1/8" Simson - 15 Stripes
Age category	Adult
Age at auction	5y
Date available	Immediately

- Measurements -

Date measured	16/04/2026
Age measured	4y 9m
Horn length	L: 33" R: 33"
Tip to tip	19"
Base	L: 13" R: 13"
Scrotum	30 cm
Chevron	Prominent
Stripes	L: 14 R: 12

- Comment -

14 Stripe Big-Boy - Build like a **tank** ! A true specimen of robust Bushveld Livingstone Eland with 33" long wide horns (**T-T 19"**), **prominent chevron**, "**Kuifkop**", dewlap and black markings. A very tall, extremely huge muscular body, thick neck and deep broad chest. Do not miss out to introduce a one of a kind superb Livingstone Eland bull to your herd.

33" *Big Boy*



Sire: 34 1/8" Simson

LOT 064

25 5/8" WIDE HORNED MADELYN (T-T 19 3/8") IN CALF TO 34 5/8" APOLLO



R _____

- Information -

Origin	Zonnebloem
Name	Madelyn
Tag no	Yellow 20-41
Microchip	900 252 003 062 329
Bloodline	Southern
Area	Sterkrivier, LP
Mitochondrial DNA	Southwestern Africa
Sire	32 5/8" Everest (T-T: 19")
Dam Origin	Pymat
Dam	23 1/8" Yellow 15-72
Dam's Sire (D)	31" Gerber
Dam's Dam (D)	Red 21
Pregnancy status	Certified
Pregnancy term	Late
In calf to	34 5/8" Apollo
Date of birth	06/07/2020
Age category	Adult
Age at auction	6y
Date available	Immediately

- Measurements -

Date measured	01/04/2026	
Age measured	5y 8m	
Horn length	L: 25 5/8"	R: 25 5/8"
Tip to tip	19 3/8"	
Tips	L: 7 3/8"	R: 7 3/8"
Rings	L: 29	R: 30
Base	L: 7"	R: 7"

- Comment -

Remarkable young cow boasting with outstanding **19 3/8" T-T** and symmetrical long **25 5/8"** horns for her age. This astonishing T-T for a female roan puts her in a class of her own. Madelyn showcases an absolute stunning **deep red cognac** coat with perfect dark facial features.

Sired by wide horned 32 5/8" Everest (T-T 19") and a 31" Gerber daughter - 23 1/8" Yellow 15-72 of Pymat origin as her dam. To top it all Madelyn is certified in calf to our industry leading Roan breeding bull - **34 5/8" Apollo**. This unique combination makes her an indispensable must have for any elite roan breeding program.

25 5/8" *Madelyn*
T-T: 19 3/8"



In calf to: 34 5/8" Apollo



Sire: 32 5/8" Everest



Dam: 23 1/8" Yellow 15-72

LOT 066

25" LADY - 33 5/8" HENNESSY DAUGHTER WITH 35 2/8" STILLKNOCKS (T-T 22 4/8") HEIFER CALF



M O F 1+1 Σ 1+1



R _____

- Information -

Origin	Buffalo Creek / Babirwa
Name	Lady
Tag no	White 19-18
Microchip	007 7C6F 5DF
Bloodline	Southern
Area	Sterkrivier, LP
Mitochondrial DNA	Southwestern Africa
Sire Origin	Buffalo Creek / Babirwa
Sire	33 5/8" Hennessy
Dam	Orange 2
Sire of heifer calf	35 2/8" Stillknocks (T-T: 22 4/8")
Calf info	Orange 26-15 (DOB 10/06/2026)
Date of birth	24/06/2019
Age category	Adult
Age at auction	7y 1m
Date available	Immediately

- Measurements -

Date measured	31/03/2026
Age measured	6y 9m
Horn length	L: 25" R: 24 7/8"
Tip to tip	12"
Tips	L: 6 2/8" R: 6 5/8"
Rings	L: 30 R: 30
Base	L: 7" R: 7"

- Comment -

Elegant long horned **25"** Lady with a dark red coat and perfect facial features. An absolute shining example of the ideal roan cow for the serious roan breeder. Sired by the late well-known **33 5/8" Hennessy**, famous for his dark cognac coloured coat. Selling with a heifer calf sired by the jewel in our roan breeding crown, the wide horned **35 2/8" Stillknocks** with an industry leading **22 4/8" tip-to-tip**. A perfect opportunity to add superior roan traits such as horn quality and dark colouring to your herd.



Sire of heifer calf: 35 2/8" Stillknocks



Sire: 33 5/8" Hennessy



Dam: Orange 2



25" Lady

LOT 068

32 5/8" EVEREST (T-T 19") DAUGHTER WITH 35 2/8" STILLKNOCKS (T-T 22 4/8") HEIFER CALF



M O F 1+1 Σ 1+1



R _____

- Information -

Origin	Zonnebloem
Name	Amore
Tag no	Yellow 20-26
Microchip	900 252 003 063 116
Bloodline	Southern
Area	Sterkrivier, LP
Mitochondrial DNA	Southwestern Africa
Sire	32 5/8" Everest (T-T: 19")
Dam Origin	New Wycombe
Dam	23 4/8" Orange M5
Dam's Dam (D)	26 2/8" B1
Sire of heifer calf	35 2/8" Stillknocks (T-T: 22 4/8")
Calf info	Orange 26-13 (DOB 09/06/2026)
Date of birth	01/06/2020
Age category	Adult
Age at auction	6y
Date available	Immediately

- Measurements -

Date measured	01/04/2026
Age measured	5y 10m
Horn length	L: 23" R: 21 7/8"
Tip to tip	12 5/8"
Tips	L: 7 3/8" R: 6 3/8"
Rings	L: 26 R: 26
Base	L: 6 4/8" R: 6 4/8"

- Comment -

Young Roan cow with excellent horn structure, good 12 5/8" T-T, deep colouring and dark mask. Sired by 32 5/8" Everest (T-T 19") and a New Wycombe dam - 23 4/8" Orange M5. Offered with a heifer calf sired by the trend setting wide horned **35 2/8" Stillknocks** with a class leading **22 4/8" tip-to-tip**. Bushveld adapted that will easily relocate to any new environment.

Amore



In calf to: 35 2/8" Stillknocks



Sire: 32 5/8" Everest



Dam: 23 4/8" Orange M5

LINEAGE: 33 3/8" KHUMO (19" TIP-TIP)

33 3/8" *Khumo*



Sire: 32 1/8" Kommando



Dam: 25" Tag 1554



Dam's Sire: 31" Gerber



Dam's Dam: Tag 12.38

LOT 069**33 3/8" KHUMO, OF EAST / CENTRAL AFRICA ORIGIN WITH A 19" TIP-TIP**WILDLIFE LEGACY **10**
Year Anniversary

R _____

- Information -

Origin	Pymat
Name	Khumo
Tag no	Yellow 17-174
Microchip	711 043 4158
Bloodline	Southern
Area	Sterkrivier, LP
Mitochondrial DNA	East / Central Africa
Sire Origin	Pymat
Sire	32 5/8" Kommando
Dam	25" Tag 1554
Dam's Sire (D)	31" Gerber
Dam's Dam (D)	Tag 12.38 (daughter of Tembani)
Date of birth	30/05/2017
Age category	Adult
Age at auction	9y 2m
Date available	Immediately

- Measurements -

Date measured	12/04/2026
Age measured	8y 11m
Horn length	L: 33 2/8" R: 33 3/8"
Tip to tip	19"
Tips	L: 7 3/8" R: 7 4/8"
Rings	L: 33 R: 36
Base	L: 10" R: 10"
Scrotum	24,5 cm

- Comment -

33 3/8" Khumo, a superior standout breeding bull in the Zonnebloem Bushveld Roan project with exceptional offspring. His perfectly symmetrical horns showcase outstanding length with an impressive **19" tip-to-tip** and powerful **10" bases**. Khumo is a large framed muscular bull with deep red coat and striking dark facial features commanding attention wherever he stands. He can be used to strengthen horn genetics, enhance frame and improve coat colouration to elevate overall herd quality. The obvious choice to breed the next generation of Roan legends.



LOT 075

41 2/8" ALIKA, GOLDEN ORYX HEIFER IN CALF TO 45" TITAN



M O F 1 Σ 1



R _____

- Information -

Origin	Zonnebloem
Name	Alika
Tag no	Blue 40
Microchip	992 001 000 136 365
Variation/Colour	Golden
Area	Sterkrivier, LP
Pregnancy status	Certified
Pregnancy term	Early
In calf to	45" Titan
Age category	Adult
Age at auction	3y 11m
Date available	Immediately

- Measurements -

Date measured	21/05/2026	
Age measured	3y 9m	
Horn length	L: 41"	R: 41 2/8"
Tip to tip	21"	
Tips	L: 27 5/8"	R: 29"
Rings	L: 14"	R: 15"
Base	L: 6 7/8"	R: 7"

- Comment -

Young 41 2/8" Bushveld Golden Oryx heifer at its best, combining striking looks with elite genetics. Boasting with long symmetrical 41"+ horns with thick bases, long tips and a good T-T of 21". She is in calf to the magnificent Golden Oryx bull 45" Titan. Alika with her rich golden coat and commanding presence makes her a standout female for any elite Golden Oryx breeding herd.



41 2/8" Alika



In calf to: 45" Titan

LOT 076

38 5/8" YOUNG GOLDEN ORYX HEIFER RUNNING WITH 45" TITAN



M O F 1 Σ 1



R _____

- Information -

Origin	Zonnebloem
Tag no	Green 13
Microchip	944 012 500 000 490
Variation/Colour	Golden
Area	Sterkkrivier, LP
Running with	45" Titan
Age category	Adult
Age at auction	3y 10m
Date available	Immediately

- Measurements -

Date measured	21/05/2026	
Age measured	3y 8m	
Horn length	L: 38 5/8"	R: 38"
Tip to tip	23"	
Tips	L: 21 3/8"	R: 21 3/8"
Rings	L: 25	R: 24
Base	L: 6 3/8"	R: 6 3/8"

- Comment -

Born and bred in the heart of the Sourveld Bushveld - young nearly 39" Golden Oryx heifer with rich golden colour and an excellent T-T of **23"**. Running with one of the largest Golden Oryx bulls in the industry - **45" Titan**. Green 13 with her well-proportioned frame, attractive look and commanding presence is a elite quality Golden female to uplift any serious Golden Oryx breeding program.

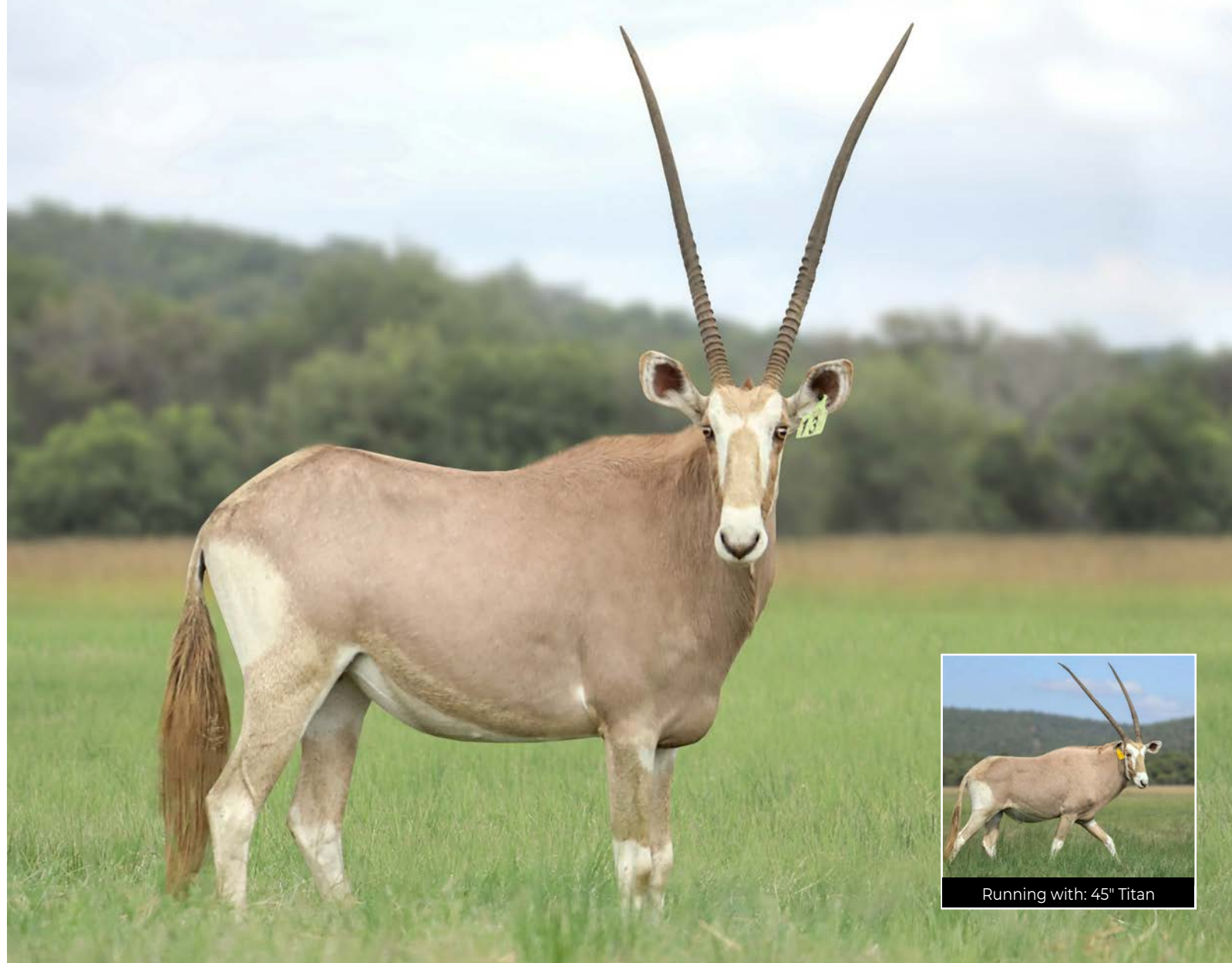



R _____

- Information -

Origin	Zonnebloem
Tag no	To be confirmed
Microchip	To be confirmed
Variation/Colour	White Flanked
Area	Sterkrivier, LP
Sire	26" Thaba (T-T: 17")
In lamb to	26" Common Impala ram
Age category	Adult
Date available	Immediately

- Comment -

Stunning White Flanked Impala ewes in lamb to an impressive 26" Common Impala ram. Ewes featuring typical White Flanked characteristics, sired by 26" White Flanked Thaba. This combination will improve horn length in any White Flanked herd.



Example of animals



LOT 087

WHITE FLANKED IMPALA EWES IN LAMB TO 25 3/8" MAVERICK



M 0 F 2 Σ 2



R _____

- Information -

Origin	Zonnebloem
Tag no	To be confirmed
Microchip	To be confirmed
Variation/Colour	White Flanked
Area	Sterkrivier, LP
Sire	26 1/8" Amarava (T-T: 16 1/8")
In lamb to	25 3/8" Maverick
Age category	Adult
Date available	Immediately

- Comment -

Beautiful White Flanked Impala ewes with distinctive body colouring and striking appearance in lamb to a 25 3/8" White Flanked ram - Maverick. Superior White Flanked genetics for your breeding program.



Example of animals





53⁵/₈" *Brandberg*
SCI: 142 ³/₈"

LOT 091

41 1/8" EA BUFFALO COW (SCI 95 4/8") WITH 53 5/8" BRANDBERG (SCI 142 3/8") HEIFER CALF



M O F 1+1 Σ 1+1



R _____

- Information -

Name	Queen
Tag no	Yellow 17-03
Microchip	210 113 1574
Bloodline	East African - Tanzania
Area	Sterkriver, LP
Sire Origin	Imported
Sire	47 1/8" Mpondo
Dam	35" C 2
Calf info	53 5/8" Brandberg (SCI 142 3/8") heifer calf (DOB: 16/01/2026)
Running with	53 5/8" Brandberg (SCI 142 3/8")
Date of birth	Jan 2016
Age category	Adult
Age at auction	10y 6m
Date available	After blood test results & permit approval

- Measurements -

Date measured	02/02/2026
Age measured	10y 1m
Rowland Ward	41 1/8"
Horn length	L: 39 1/8" R: 39 1/8"
Tip to tip	78 3/8"
Inner tip to tip	29 5/8"
Boss	L: 8 5/8" R: 8 5/8"
SCI	95 4/8"

- Comment -

Elite **41 1/8"** East African **Queen**. Remarkable horn volume and symmetry with an impressive **78 3/8"** tip-to-tip resulting in a **95 4/8"** SCI. a Truly exceptional productive Buffalo cow combining femininity, dept and horn size. To top it all she sells with a heifer calf sired by the future icon **53 5/8" Brandberg (SCI 142 3/8")** Running with Brandberg for a **possible 3-in -1** at buyers risk. This combination represents a powerful addition for the serious buffalo breeder.

41 1/8" *Queen*



Sire: 47 1/8" Mpondo



Dam: 35" C 2



R _____

- Information -

Origin	Zonnebloem
Name	Kelly
Tag no	Yellow 21-71
Microchip	900 250 000 899 487
Bloodline	East African
Area	Sterkrivier, LP
Sire Origin	Soetvelde
Sire	52 1/8" Akela
Sire's Sire (S)	Sorros
Sire's Dam (S)	38 5/8" Thunder
Dam Origin	Kukama
Dam	39 5/8" Nala
Dam's Sire (D)	44" East African bull
Dam's Dam (D)	33" East African cow
Pregnancy status	Certified
Pregnancy term	Late
In calf to	53 5/8" Brandberg (SCI 142 3/8")
Date of birth	24/09/2021
Age category	Young adult
Age at auction	4y 10m
Date available	After blood test results & permit approval

- Measurements -

Date measured	28/03/2026
Age measured	4y 6m
Rowland Ward	33 5/8"
Horn length	L: 36 5/8" R: 36 5/8"
Tip to tip	73 3/8"
Inner tip to tip	18 2/8"
Boss	L: 8 3/8" R: 8 3/8"
SCI:	90 1/8"

- Comment -

Kelly - a true embodiment of pure East African genetics with explosive growth potential already measuring nearly **34"** at just over 4 years! A Young heifer with remarkable spread and horn volume with a noteworthy tip-to-tip of **73 3/8"** and a SCI of **90 1/8"**. Stacked genetics as good as it gets with **52 1/8"** Akela as sire and nearly **40"** Nala as her dam and **38 5/8"** Thunder as paternal granddam. Late in calf to the iconic **53 5/8"** Brandberg (SCI **142 3/8"**). This hand picked combination is poised to leave a lasting legacy.



In calf to: 53 5/8" Brandberg



Sire: 51 1/8" Akela



Dam: 39 5/8" Nala



33 5/8" Kelly

LOT 095

SADDLEBACK IMPALA EWES RUNNING WITH 24 2/8" SADDLEBACK RAM (T-T: 13")



M O F 5 Σ 5



R _____

- Information -

Origin	Zonnebloem
Tag no	To be confirmed
Microchip	To be confirmed
Variation/Colour	Saddleback
Area	Sterkrivier, LP
Running with	24 2/8" Saddleback ram (T-T: 13")
Age category	Adult
Date available	Immediately

- Comment -

Acquire some of the best Saddleback genetics with this group of ewes featuring all the desired Saddleback colourings. Ewes running with a picture perfect **24 2/8"** Saddleback Impala ram boasting quintessential Saddleback colouration sporting an outstanding **T-T of 13"**.



Running with: 24 2/8" Saddleback ram (T-T: 13")





R _____

- Information -

Origin	Zonnebloem
Tag no	Yellow 4
Microchip	939 000 004 511 639
Variation/Colour	Saddleback
Area	Sterkkrivier, LP
Sire	24" Mbopa (T-T: 15 3/8")
Dam	Saddleback ewe
Age category	Adult
Age at auction	2y 8m
Date available	Immediately

- Measurements -

Date measured	16/04/2026	
Age measured	2y	
Horn length	L: 22 4/8"	R: 23"
Tip to tip	12 3/8"	
Tips	L: 7"	R: 7"
Rings	L: 15	R: 15
Base	L: 5 4/8"	R: 5 4/8"

- Comment -

Young **23"** Saddleback ram with good Tip-to-Tip measurement (12 3/8") - featuring all the right saddleback colourings. Bred out of carefully selected Zonnebloem breeding stock.



Sire: 24" Mbopa



LOT 098

24 4/8" MIDNIGHT, BLACK IMPALA RAM Sired BY 25 4/8" ELAND



M 1 F O Σ 1



R _____

- Information -

Origin	Zonnebloem
Name	Midnight
Tag no	Orange 2
Microchip	939 000 004 511 620
Variation/Colour	Black
Area	Sterkrivier, LP
Sire	25 4/8" Eland
Age category	Adult
Age at auction	3y 7m
Date available	Immediately

- Measurements -

Date measured	16/04/2026
Age measured	3y 4m
Horn length	L: 24 4/8" R: 24 4/8"
Tip to tip	9"
Tips	L: 6 2/8" R: 6"
Rings	L: 16 R: 16
Base	L: 5 4/8" R: 5 4/8"

- Comment -

Exceptionally big bodied **24 4/8"** Black Impala ram out of **25 4/8" Eland** as sire. Carefully selected sought after bloodlines for horn length, colour and build - offering excellent potential for future breeding.



Sire: 25 4/8" Eland



LOT 099

MIDNIGHT IMPALA EWES IN LAMB TO 26" MIDNIGHT RAM



M 0 F 3 Σ 3



R _____

- Information -

Origin	Zonnebloem
Tag no	To be confirmed
Microchip	To be confirmed
Variation/Colour	Black
Area	Sterkrivier, LP
In lamb to	26" Orange 25
Age category	Adult
Date available	Immediately

- Comment -

Impeccable pitch-black midnight Impala genetics available in this lot. Elevate your Impala breeding project with genetics from this outstanding 26" Black ram.



Example of animals





R _____

- Information -

Origin	Zonnebloem
Name	Natasha
Tag no	Yellow 15
Microchip	900 250 000 899 475
Variation/Colour	Livingstone
Area	Sterkrivier, LP
Sire Origin	Kwanare
Sire	34 1/8" Simson - 15 Stripes
Pregnancy status	Certified
Pregnancy term	Mid Term
In calf to	17 Stripe Maximus - son of 15 Stripe Simson
Age category	Adult
Age at auction	6y 10m
Date available	Immediately

- Measurements -

Date measured	02/04/2026	
Age measured	6y 7m	
Horn length	L: 27 1/8"	R: 27 3/8"
Tip to tip	8 1/8"	
Base	L: 8 1/8"	R: 8 1/8"
Chevron	Prominent	
Stripes	L: 15	R: 14

- Comment -

An eye catching beautiful feminine Bushveld Livingstone cow with dark red body colour, dark face, **bright chevron** and very well defined stripes - **15 stripes** left and **14 stripes** right. She ticks all the boxes of a true Livingstone. Sired by the well-known 15 stripe 34 1/8" Simson and certified in calf to the magnificent **17 stripe Maximus**. This cow is set to add great value to any serious Livingstone breeding project.



27 4/8" *Natasha*



In calf to: Maximus



Sire: 34 1/8" Simson



R _____

- Information -

Origin	Zonnebloem
Name	Nicoline
Tag no	Orange 19-16
Microchip	939 000 004 511 323
Variation/Colour	Livingstone
Area	Sterkrivier, LP
Sire Origin	Kwanare
Sire	34 1/8" Simson - 15 Stripes
Pregnancy status	Certified
Pregnancy term	Mid Term
In calf to	17 Stripe Maximus - Son of 15 Stripe Simson
Age category	Adult
Age at auction	6y 9m
Date available	Immediately

- Measurements -

Date measured	02/04/2026
Age measured	6y 6m
Horn length	L: 29 7/8" R: 30"
Tip to tip	12 3/8"
Base	L: 8" R: 8"
Chevron	Prominent
Stripes	L: 16 R: 17

- Comment -

17 Stripe 30" Nicoline - one of the longest horned Livingstone females ever on auction. This cow exhibits all the true Livingstone characteristics in one look: a bright chevron, well defined stripes, reddish orange colour and black markings. Sired by the well-known **15 stripe 34 1/8" Simson** and certified in calf to the magnificent **17 stripe Maximus**. Undeniably a standout choice to take Livingstone breeding to new heights.

17 Stripe
30" Nicoline



In calf to: Maximus



Sire: 34 1/8" Simson

LOT 106

13 STRIPE LIVINGSTONE ELAND BULL Sired BY 15 STRIPE SIMSON

WILDLIFE LEGACY 10^{Year} Anniversary



R _____

- Information -

Origin	Zonnebloem
Name	Cassanova
Tag no	Yellow 22-6
Microchip	992 001 000 132 173
Variation/Colour	Livingstone
Area	Sterkrivier, LP
Sire Origin	Kwanare
Sire	34 1/8" Simson - 15 stripes
Age category	Adult
Age at auction	3y 10m
Date available	Immediately

- Measurements -

Date measured	16/04/2026
Age measured	3y 7m
Horn length	L: 31 5/8" R: 32 3/8"
Tip to tip	15"
Base	L: 11 1/8" R: 11 1/8"
Scrotum	23cm
Chevron	Prominent
Stripes	L: 13 R: 13

- Comment -

Impressive young **13 stripe** Bushveld Livingstone Eland bull. Wide horned and exceptionally long horned for his age. Displaying all the sought-after true Livingstone Eland characteristics: prominent chevron, well defined stripes, red colour and black markings. Sired by **15 stripe 34 1/8" Simson**. A young Livingstone bull with the look and bloodline to uplift your herd.



Sire: 34 1/8" Simson



32^{3/8}" *Cassanova*



R _____

- Information -

Origin	Zonnebloem
Name	Tembu
Tag no	Yellow 18-16
Microchip	900 182 001 615 474
Bloodline	Zambian
Area	Sterkrivier, LP
Nuclear DNA %	92% Zambian
Mitochondrial DNA	Ikelenge, Kafue and Luangwe, Zambia
Sire Origin	Thaba Tholo
Sire	49 4/8" Baron Macala (92% Zam)
Sire's Sire (S)	47 4/8" WZ Baron
Sire's Dam (S)	30 4/8" Yellow 4
Dam	33 3/8" Red 367 (95% Zam)
Dam's Sire (D)	Zorro
Grandsire's Sire (D)	Z329 - Klein Dries
Dam's Dam (D)	Z 953
Granddam's Sire (D)	WZ Tony
Date of birth	25/10/2018
Age category	Adult
Age at auction	7y 9m
Date available	Immediately

- Measurements -

Date measured	12/04/2026	
Age measured	7y 6m	
Horn length	L: 51 4/8"	R: 51 5/8"
Tip to tip	23 4/8"	
Tips	L: 13"	R: 13"
Rings	L: 44	R: 45
Base	L: 10"	R: 10"
Scrotum	22,5cm	

- Comment -

Proud **51 5/8"** PURE Zambian bull (92% Zambian) - Truly impressive with a classical Zambian dark mask, muscular body and class-leading horn length, shape and symmetry with thick **10" bases** displaying exceptional phenotype for the species. Bred out of a PURE Zambian sire (Baron Macala - **92% Z**) and a **33 3/8" Dam** (Red 367 - 95% Z). Paternal brothers **53 4/8" Koa** and **50 3/8" Sentinel**. Tembu is not just a bull - he is a statement of quality and a cornerstone for future Zambian breeding success.

51 5/8" Tembu



Sire: 49 4/8" Baron Macala



Dam: 33 3/8" Red 367



Paternal brother: 53 4/8" Koa

LINEAGE: 31 5/8" STEFFI (96% ZAMBIAN)



SSS: SR 47

SSD: 33" WZ S5



Dam's Sire: 47" Riaan



Dam's Dam: Z0638

DDS: Shorty

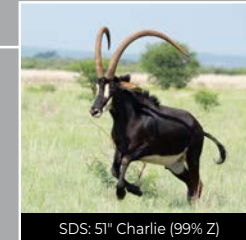

SDD: Sam daughter



LOT 110

YOUNG PURE 31 5/8" AMARULA DAUGHTER IN CALF TO 57 1/8" ALASKA



R _____

- Information -

Origin	Zonnebloem
Name	Steffi
Tag no	Yellow 21-54
Microchip	900 252 003 065 161
Bloodline	Zambian
Area	Sterkrivier, LP
Nuclear DNA %	96% Zambian
Mitochondrial DNA	Ikelenge, Kafue and Luangwe, Zambia
Sire Origin	Piet Warren
Sire	51 1/8" Amarula (92% Zam)
Sire's Sire (S)	53 5/8" WZ Piet (90% Zam)
Grandsire's Sire (S)	SR 47
Grandsire's Dam (S)	33" WZ S5
Sire's Dam (S)	32" C4 (92% Zam)
Granddam's Sire (S)	51" Charlie (99% Zam)
Granddam's Dam (S)	Sam daughter
Dam Origin	Thaba Tholo
Dam	30 4/8" Yellow 219 (95% Zam)
Dam's Sire (D)	47" Riaan
Grandsire's Sire (D)	44" Nike
Dam's Dam (D)	Z0638
Granddam's Sire (D)	Shorty
Pregnancy status	Certified
Pregnancy term	Mid term
In calf to	57 1/8" Alaska (T -T: 32 4/8") 95% Zambian
Date of birth	28/10/2021
Age category	Young adult
Age at auction	4y 9m
Date available	Immediately

- Measurements -

Date measured	23/03/2026	
Age measured	4y 5m	
Horn length	L: 31 4/8"	R: 31 5/8"
Tip to tip	14 6/8"	
Tips	L: 11 1/8"	R: 11 3/8"
Rings	L: 31	R: 31
Base	L: 7 3/8"	R: 7 3/8"



31 5/8" *Steffi*
96% Zambian

Comment – Pure Zambian Sable Royalty at its best with this **96% Zambian** heifer. Measures incredibly well for her age with a length of **31 5/8"** at just over 4 years. She's got the classic Zambian look - the length, the width and most importantly she's got the pedigree! Sired by **51 1/8" Amarula**, son of renowned **53 5/8" WZ Piet** and **30 4/8" Yellow 219 (95% Zambian)** - one of Zonnebloem's initial hand-picked breeding cows as her dam. Certified in calf to one of the biggest known pure Zambian Sable bulls in the country - **57 1/8" Alaska (95% Zambian)**, son of **51" WZ Kapiri** and grandson of **53 5/8" WZ Piet**. Unmatched explosive potential showcasing the pinnacle of pure Zambian Sable breeding!

LOT 112

YOUNG WEST ZAMBIAN HEIFER WITH 16" TIP-TO-TIP



M O F 1 Σ 1



R _____

- Information -

Origin	Zonnebloem
Name	Lily
Tag no	Yellow 22-67
Microchip	939 000 004 511 377
Bloodline	West Zambian
Area	Sterkrivier, LP
Nuclear DNA %	86% Zambian, 0% Other
Mitochondrial DNA	Zambesi, Western Zambian
Sire Origin	Piet Warren
Sire	51 1/8" Amarula (92% Zam)
Sire's Sire (S)	53 3/8" WZ Piet (90% Zam)
Grandsire's Sire (S)	SR47
Grandsire's Dam (S)	33" WZ S5
Sire's Dam (S)	32" C4 (92% Zam)
Granddam's Sire (S)	51" Charlie (99% Zam)
Granddam's Dam (S)	Sam Daughter
Dam Origin	Dries Visser
Dam	28 3/8" White 60 (90% Zam)
Dam's Sire (D)	49 3/8" Big Boy
Grandsire's Sire (D)	Sable Ranch bull
Dam's Dam (D)	29 5/8" Tag 67
Running with	53 3/8" Koa (95% Zam)
Date of birth	09/09/2022
Age category	Young
Age at auction	3y 10m
Date available	Immediately

- Measurements -

Date measured	23/03/2026	
Age measured	3y 6m	
Horn length	L: 26 5/8"	R: 27 7/8"
Tip to tip	16"	
Tips	L: 8 3/8"	R: 9 3/8"
Rings	L: 28	R: 27
Base	L: 7"	R: 7"

27 7/8" *Lily*



Comment – Graceful, elegant young **West-Zambian heifer** with remarkable tip-to-tip of 16". **A Perfect merge of the Piet and Big Boy lines.** Lily is sired by a 53 3/8" WZ Piet (90% Zam) son - 51 1/8" Amarula (92% Zam) and a Big Boy daughter - White 60 (90% Zam) as her dam. Running with the new bull on the block - **53 3/8" Koa (95% Zam)**, son of Baron Macala (92% Zam). An excellent opportunity to add valuable West-Zambian genetics to your herd.



Running with: 53 3/8" Koa



Sire: 51 1/8" Amarula



Dam: 28 3/8" White 60



57 $\frac{1}{8}$ " *Alaska*
T-T: 32 $\frac{4}{8}$ "



R _____

- Information -

Origin	Zonnebloem
Name	Kylie
Tag no	Yellow 21-55
Microchip	900 252 003 065 164
Bloodline	Zambian
Area	Sterkrivier, LP
Nuclear DNA %	97% Zambian
Mitochondrial DNA	Ikelenge, Kafue and Luangwe, Zambia
Sire	51 1/8" Amarula (92% Zam)
Sire Origin	Piet Warren
Sire's Sire (S)	53 5/8" WZ Piet (90% Zam)
Grandsire's Sire (S)	SR47
Grandsire's Dam (S)	33" WZ S5
Sire's Dam (S)	32" C4 (92% Zambian)
Granddam's Sire (S)	51" Charlie (99% Zambian)
Granddam's Dam (S)	Sam Daughter
Dam Origin	Thaba Tholo
Dam	32 3/8" Yellow 215 (95% Zam)
Dam's Sire (D)	48 5/8" Dinaka (97% Zam)
Grandsire's Sire (D)	Nike
Grandsire's Dam (D)	Z67
Pregnancy status	Certified
Pregnancy term	Mid Term
In calf to	57 1/8" Alaska (T-T 32 1/8") 95% Zam
Date of birth	05/11/2021
Age category	Young adult
Age at auction	4y 8m
Date available	Immediately

- Measurements -

Date measured	23/03/2026	
Age measured	4y 4m	
Horn length	L: 28 3/8"	R: 29"
Tip to tip	11 1/8"	
Tips	L: 8 7/8"	R: 8 7/8"
Rings	L: 31	R: 31
Base	L: 7"	R: 7"

29" *Kylie*
97% Zambian



Comment – Stunning young Pure Zambian (**97% Zambian**) heifer certified in calf to one of the largest known Pure Zambian bulls - **57 1/8" Alaska (95% Zambian)**, a herd sire who's size and presence set the benchmark for pure Zambian breeding. Sired by a **53 5/8" WZ Piet (90% Zambian)** son - **51 1/8" Amarula (92% Zambian)** and **32 3/8" Yellow 215 (95% Zambian)**, a Dinaka (**97% Zambian**) daughter as dam. Kylie, a valuable addition to any pure Zambian breeding programme seeking to enhance their herd with top-tier Zambian lineage.



In calf to: 57 1/8" Alaska



Sire: 51 1/8" Amarula



Dam: 32 3/8" Yellow 215

WILDLIFE LEGACY

10 Year Anniversary CELEBRATION

TIMED AUCTION

TIMED AUCTION OPENS 08:00 ON
THURSDAY 16 JULY 2026
CLOSE 18:00 ON MONDAY 20 JULY 2026



WILDSWINKEL
maklik eerlik direk

Bid online in real-time on a world-class system.

You can bid online using your desktop or the Wildswinkel App.



*Make sure you have the latest version of the Wildswinkel app.

LOT 202

24 5/8" ELSABE IN CALF TO WIDE HORNED
33 3/8" KHUMO



M O F 1 Σ 1

24 5/8" *Elsabe*



In calf to: 33 3/8" Khumo



Dam: 25 3/8" Yellow 15-05



- Information -

Name	Elsabe
Tag no	Yellow 19-24
Microchip	900 250 000 711 736
Bloodline	Southern
Area	Sterkkrivier, LP
Mitochondrial DNA	East / Central Africa
Sire Origin	Shelanti
Sire	30 3/8" Edwin
Dam	25 3/8" Yellow 15-05
Dam's Sire (D)	Dr Louis Greeff bull
Dam's Dam (D)	Blue 7-07
Pregnancy status	Certified
Pregnancy term	Last Trimester

In calf to	33 3/8" Khumo (T-T: 19")
Date of birth	15/05/2019
Age category	Adult
Age at auction	7y 2m
Date available	Immediately

- Measurements -

Date measured	01/04/2026
Age measured	6y 10m
Horn length	L: 24 1/8" R: 24 5/8"
Tip to tip	8 3/8"
Tips	L: 6" R: 6 1/8"
Rings	L: 29 R: 30
Base	L: 6 5/8" R: 6 5/8"

Comment – 24 5/8" Elsabe is a large framed cow yet feminine with strong maternal presence and proven consistency. Bred out of Edwin from Shelanti and a Dr Louis Greeff dam, 25 3/8" Yellow 15-05. Certified in calf to wide horned 33 3/8" Khumo with a 19" tip-tip. Bushveld born and raised.

LOT 205

32 2/8" ROAN BREEDING OR HUNTING BULL



M 1 F 0 Σ 1



- Information -

Origin	Zonnebloem
Tag no	Yellow 20-42
Microchip	939 000 004 511 362
Bloodline	Southern
Area	Sterkrivier, LP
Mitochondrial DNA	East/Central Africa
Sire	32 5/8" Everest (T-T: 19")
Dam Origin	Lemara Wild
Dam	24 5/8" Orange 81
Dam's Sire (D)	Phantom
Dam's Dam (D)	24 7/8" Orange 5
Date of birth	09/07/2020

Age category	Adult
Age at auction	6y
Date available	Immediately

- Measurements -

Date measured	24/03/2026
Age measured	5y 8m
Horn length	L: 32 3/8" R: 31 1/8"
Tip to tip	7 1/8"
Tips	L: 8 7/8" R: 6"
Rings	L: 34 R: 34
Base	L: 9 1/8" R: 9 1/8"

Comment – 32 2/8" Roan bull of East/Central African origin with good horn length for his age. Sired by wide horned 32 5/8" Everest (T-T 19") and a 24 5/8" Dam from Lemara. Tall masculine dark coloured breeding or hunting bull.

LOT 206

31 2/8" WARRIOR - SIRED BY 32 1/8" ILLOVO



M 1 F 0 Σ 1

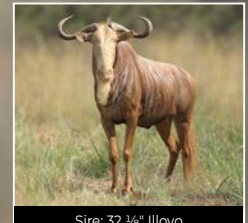

- Information -

Origin	Zonnebloem
Name	Warrior
Tag no	Red 22-24
Microchip	210 116 0012
Variation/Colour	Golden
Area	Sterkrivier, LP
Sire Origin	LBG Holdings
Sire	32 1/8" Illovo
Dam	Sergeant daughter
Dam's Sire (D)	30 3/8" Sergeant
Granddam's Sire (D)	Nelson
Age category	Adult

Age at auction	3y 7m
Date available	Immediately

- Measurements -

Date measured	15/04/2026
Age measured	3y 4m
Rowland Ward	31 3/8"
Tip to tip	55"
Inner tip to tip	20"
Boss	L: 13 3/8" R: 13 3/8"
SCI	82"
Scrotum	23 cm

Comment – 31 2/8" Warrior, a top tier son of the esteemed 32 1/8" Illovo and a 30 3/8" Sergeant daughter as his dam. 32 1/8" Illovo has sired in excess of fourteen 31" + bulls like 32 13/16" Swarovski, 32 5/8" Yellow 23-26, 32 1/8" Washington, 32 1/8" Leopold and 32 1/8" Thunder as well as several 24"+ paternal sisters. With his striking golden coat, blonde mane and well-developed frame with impressive horn length makes Warrior a stand out addition in any quality Golden Gnu herd.

LOT 207

10" + YOUNG HEARTWATER COFFEE
SPRINGBOK RAMS



M 2 F 0 Σ 2



- Information -

Origin	Zonnebloem
Name	Dark Roast & Egbert
Tag no	To be confirmed
Microchip	To be confirmed
Variation/Colour	Coffee

Area	Sterkrivier, LP
Heartwater	Yes
Sire Origin	Dinaka
Age category	Young adult
Date available	Immediately

Comment – Very dark coloured young 10" + Coffee Springbok ram from our severe sour Heartwater veld in Sterkrivier that will easily adapt to any new environment.

LOT 208

49 2/8" MASCULINE ZAMBIAN SABLE BULL



M 1 F 0 Σ 1



- Information -

Origin	Zonnebloem
Tag no	Yellow 18-20
Microchip	900 182 001 615 478
Bloodline	Zambian
Area	Sterkrivier, LP
Mitochondrial DNA	Ikelenge, Kafue and Luangwe, Zambia
Sire	49 1/8" Baron Macala (92% Z)
Sire's Sire (S)	47 1/8" WZ Baron
Sire's Dam (S)	30 1/8" Yellow 4
Dam	30 1/8" Lee-Anne (Green 334)
Dam's Sire (D)	49" Monster (90% Z)

Dam's Dam (D)	Z174 (daughter of Andre)
Date of birth	06/12/2018
Age category	Adult
Age at auction	7y 7m
Date available	Immediately

- Measurements -

Date measured	12/04/2026
Age measured	7y 4m
Horn length	L: 49 2/8" R: 49 1/8"
Tip to tip	L: 22 1/8"
Tips	L: 10" R: 9 5/8"
Rings	L: 44 R: 44
Base	L: 9 1/8" R: 9 1/8"

Comment – The ideal Sable trophy bull is defined by substantial horn length and symmetry, deep jet-black coat, commanding body size and strong genetic purity. In this bull you get all of the above - the complete package.

LOT 209

BLACK IMPALA SPLIT EWES RUNNING WITH 23"- 24" BLACK IMPALA RAMS



M 0 F 5 Σ 5



- Information -

Origin	Zonnebloem
Tag no	To be confirmed
Microchip	To be confirmed
Variation/Colour	Black Split
Split	Yes
Area	Sterkrivier, LP
Running with	23-24" Black Impala rams
Age category	Adult
Date available	Immediately

- Comment -

Bushveld Black Impala Split ewes from severe Sourveld conditions that will easily adapt to any new environment. Ewes running with 23-24" Black Impala Rams.



Running with: 23-24" Black Impala rams

LOT 210

50 3/8" SENTINEL, BLACK MASKED PURE ZAMBIAN SABLE BULL (95% ZAMBIAN)



M 1 F 0 Σ 1



Sire: 49 7/8" Baron Macala



Dam: 31 7/8" Orange 337



50 3/8" Sentinel

- Information -

Origin	Zonnebloem
Name	Sentinel
Tag no	Yellow 19-77
Microchip	900 252 003 056 045
Bloodline	Zambian
Area	Sterkrivier, LP
Nuclear DNA %	95% Zambian
Mitochondrial DNA	Ikелenge, Kafue and Luangwe, Zambia
Sire	49 7/8" Baron Macala (92% Zam)
Sire's Sire (S)	47 1/8" WZ Baron
Sire's Dam (S)	30 1/8" Yellow 4 (Thaba Tholo)
Dam	31 7/8" Orange 337 (95% Zam)
Dam's Sire (D)	49" Monster (90% Zam)

Grandsire's Sire (D)	Nike
Dam's Dam (D)	Z306
Granddam's Sire (D)	Naas
Date of birth	12/01/2020
Age category	Adult
Age at auction	6y 6m
Date available	Immediately

- Measurements -

Date measured	12/04/2026	
Age measured	6y 3m	
Horn length	L: 50 3/8"	R: 50 3/8"
Tip to tip	23 1/8"	
Tips	L: 12 1/8"	R: 12 1/8"
Rings	L: 45	R: 45
Base	L: 10 1/8"	R: 10 1/8"
Scrotum	25cm	

Comment - Black masked Sentinel stands out with symmetrical high horns and thick 10 1/8" bases already measuring 50 3/8" with lots of growth potential left. Showcasing pure Zambian characteristics. Bred out of a Pure Zambian sire - 49 7/8" Baron Macala (92% Zam) and a Monster (90% Zam) daughter - 31 7/8" Orange 337 (95% Zam) as his dam. Paternal brothers 53 1/8" Koa and 51 1/8" Tembu. This bull carries a pedigree of greatness. An ideal opportunity to acquire a future star with untainted lineage and growth potential.

LOT 214

SWAZU, ROYAL WILDEBEEST
BREEDING OR HUNTING BULL



M 1 F 0 Σ 1



Sire: 28 3/8" Swazi

- Information -

Origin	Zonnebloem
Name	Swazu
Microchip	992 001 000 131 163
Variation/Colour	Royal
Area	Sterkrivier, LP
Sire Origin	Swa - Zulu
Sire	28 3/8" Swazi
Age category	Adult
Age at auction	2y 7m
Date available	Immediately

- Measurements -

Date measured	10/04/2026
Age measured	2y 4m
Rowland Ward	25 7/8"
Tip to tip	48 5/8"
Inner tip to tip	18"
Boss	L: 12 3/8" R: 12 3/8"
SCI	73 3/8"

Comment – Young Royal Wildebeest bull with typical horn shape and size. Good body conformation with exceptional colour, ideal for breeding of hunting. Sired by 28 3/8" Swazi from Swazulu origin.

LOT 217

BUSHVELD RED ORYX BULL



M 1 F 0 Σ 1



- Information -

Origin	Zonnebloem
Tag no	Blue 22
Microchip	210 116 0063
Variation/Colour	Red
Area	Sterkrivier, LP
Age category	Adult
Age at auction	4y
Date available	Immediately

- Measurements -

Date measured	15/04/2026
Age measured	3y 9m
Horn length	L: 31 1/8" R: 30 5/8"
Tip to tip	13 1/8"
Tips	L: 17 5/8" R: 17"
Rings	L: 21 R: 22
Base	L: 7" R: 7"

Comment – Hardened Sourveld Bushveld adapted Red Oryx bull with striking dark red colour.

LOT 218

37 3/8" GOLDEN ORYX HEIFER IN CALF
TO 45" TITAN



M O F 1 Σ 1



- Information -

Origin	Zonnebloem
Tag no	Orange 23-14
Microchip	939 000 004 511 331
Variation/Colour	Golden
Area	Sterkrivier, LP
Pregnancy status	Certified
Pregnancy term	Early
In calf to	45" Titan
Age category	Adult

Age at auction	3y
Date available	Immediately

- Measurements -

Date measured	21/05/2026
Age measured	2y 10m
Horn length	L: 37 1/8" R: 37 3/8"
Tip to tip	19 1/8"
Tips	L: 21 1/8" R: 19 5/8"
Rings	L: 24 R: 24
Base	L: 6 1/8" R: 6 1/8"

Comment – Young, 37 3/8" Golden Oryx heifer with rich golden colour and good tip-to-tip of 19 1/8". Born and bred in the heart of the sourveld Bushveld. Certified in calf to one of the largest Golden Oryx bulls in the country - **45" Titan**. This young heifer will add value to any serious Golden Oryx breeding project.

LOT 219

YOUNG ZAMBIAN HEIFER IN CALF TO
54" CHARLIE JNR.



M O F 1 Σ 1

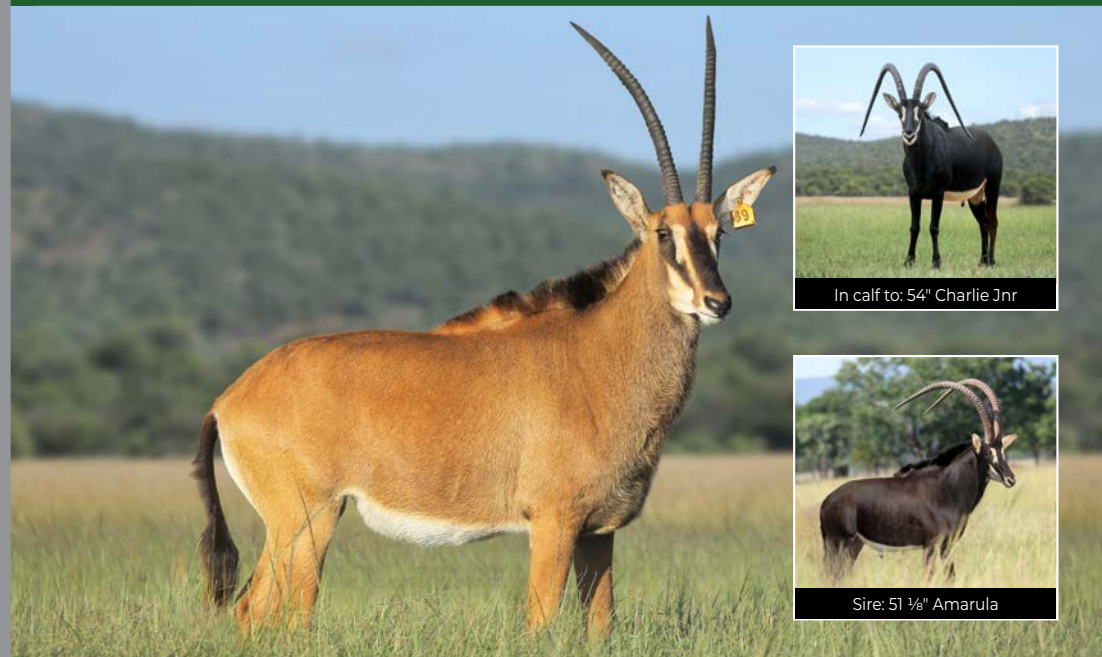

- Information -

Origin	Zonnebloem
Name	Sonja
Tag no	Yellow 21-89
Microchip	900 250 000 898 694
Bloodline	Zambian
Area	Sterkrivier, LP
Nuclear DNA %	78% Zam, 20% S
Mitochondrial DNA	Ikelenge, Kafue and Luangwe, Zambia
Sire	51 1/8" Amarula (92% Z)
Sire's Sire (S)	53 5/8" WZ Piet (90% Z)
Grandsire's Sire (S)	SR47
Grandsire's Dam (S)	33" WZ S5
Sire's Dam (S)	32" C4 (92% Z)
Granddam's Sire (S)	51" Charlie (99% Z)
Granddam's Dam (S)	Sam Daughter
Dam	27 7/8" Pink 10 (91% Z)
Dam's Sire (D)	Maestro

Dam's Dam (D)	34 7/8" Pink 338 (95% Z)
Granddam's Sire (D)	48 5/8" Dinaka (97% Z)
Pregnancy status	Certified
Pregnancy term	Second Trimester
In calf to	54" Charlie Jnr (T-T: 36 1/8") 96% Zam
Date of birth	03/01/2022
Age category	Young adult
Age at auction	4y 6m
Date available	Immediately

- Measurements -

Date measured	23/03/2026
Age measured	4y 4m
Horn length	L: 27 5/8" R: 27 7/8"
Tip to tip	14"
Tips	L: 7 7/8" R: 8"
Rings	L: 30 R: 30
Base	L: 6 5/8" R: 6 5/8"

Comment – Young Zambian heifer with a classic look, symmetrical shaped horns and good tip-to-tip of 14". Sired by **51 1/8" Amarula (92% Zambian)**, a son of **53 5/8" WZ Piet (90% Zambian)** and Pink 10 (**91% Zambian**) - a Maestro daughter as her dam. Certified in calf to the iconic **54" Charlie jnr (96% Zambian)**, son of **51" Charlie (99% Zambian)**, and grandson of **48 5/8" Madala (90% Zambian)**. A valuable acquisition.

LOT 220

YOUNG 32 5/8" EVEREST (T-T 19") HEIFER
WITH 33 7/8" UZZI'A HEIFER CALF



M O F 1+1 Σ 1+1

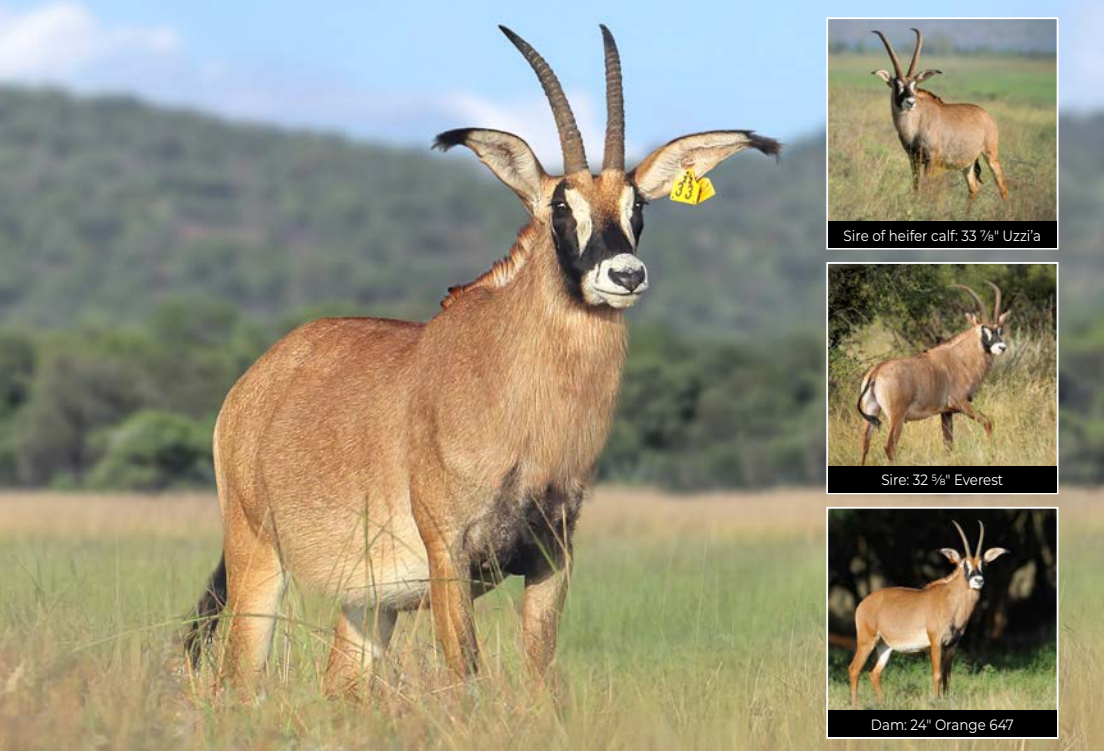

Sire of heifer calf: 33 7/8" Uzzi'a



Sire: 32 5/8" Everest



Dam: 24" Orange 647

- Information -

Origin	Zonnebloem
Tag no	Yellow 22-33
Microchip	900 250 000 898 671
Bloodline	Southern
Area	Sterkrivier, LP
Mitochondrial DNA	Southwestern Africa
Sire	32 5/8" Everest (T-T: 19")
Dam Origin	Schoongezicht
Dam	24" Orange 647
Dam's Sire (D)	Marico
Dam's Dam (D)	Orange 4
Sire of calf	33 7/8" Uzzi'a
Calf info	Orange 26-16 (DOB10/06/2026)

Date of birth	28/06/2022
Age category	Young Adult
Age at auction	4y
Date available	Immediately

- Measurements -

Date measured	02/04/2026
Age measured	3y 10m
Horn length	L: 20" R: 20"
Tip to tip	8 5/8"
Tips	L: 8" R: 8"
Rings	L: 20 R: 20
Base	L: 6 1/8" R: 6 1/8"

Comment – Remarkable young heifer with dark red coat and perfect facial features. Born and bred under severe sour veld Bushveld conditions. Sired by 32 5/8" Everest (T-T 19") and a Marico daughter, 24" Orange 647 from Schoongezicht. Selling with a heifer calf sired by 33 7/8" Uzzi'a (T-T 15 3/8").

LOT 221

30 4/8" MATURE, MASCULINE ROAN BULL



M 1 F O Σ 1



Sire: 32 5/8" Everest

- Information -

Origin	Zonnebloem
Tag no	Yellow 20-21
Microchip	900 252 003 063 111
Bloodline	Southern
Area	Sterkrivier - Limpopo
Mitochondrial DNA	Southwestern Africa
Sire	32 5/8" Everest (T-T: 19")
Dam	26 5/8" White 4
Date of birth	22/05/2020
Age category	Adult

Age at auction	6y 2m
Date available	Immediately

- Measurements -

Date measured	24/03/2026
Age measured	5y 10m
Horn length	L: 30 1/8" R: 30 3/8"
Tip to tip	11 1/8"
Tips	L: 8 7/8" R: 7 5/8"
Rings	L: 31 R: 31
Base	L: 9 1/8" R: 9 1/8"

Comment – Dark coloured 30 4/8" big bodied Roan bull with striking black facial features. Strong well-balanced muscular bull from our Sourveld Bushveld.

LOT 223

KALAHARI HEARTWATER SPRINGBOK RAMS



M 5 F 0 Σ 5



- Information -

Origin	Zonnebloem	Area	Sterkrivier, LP
Tag no	To be confirmed	Heartwater	Yes
Microchip	To be confirmed	Age category	Young adult
Variation/Colour	Springbok	Date available	Immediately

Comment – Well adapted Heartwater Kalahari Springbok rams out of a severe Sourveld and Heartwater Bushveld with heavy tick load that will easily adapt to any new environment. The buyer can choose five rams under 12" out of the available rams.

LOT 226

34"+ BUSHVELD GOLDEN ORYX HUNTING BULLS



M 2 F 0 Σ 2



- Information -

Origin	Zonnebloem	Variation/Colour	Golden
Tag no	To be confirmed	Area	Sterkrivier, LP
Microchip	To be confirmed	Age category	Adult
		Date available	Immediately

Comment – 34" + Bushveld Golden Oryx Bulls. A golden opportunity for the connoisseur hunter to tick Golden Oryx off his hunting wish list.

LOT 227

WHITE FLANKED EWES IN LAMB TO
25 7/8" ASPEN



M 0 F 2 Σ 2



- Information -

Origin	Zonnebloem
Tag no	To be confirmed
Microchip	To be confirmed
Variation/Colour	White Flanked
Area	Sterkrivier, LP
Sire	25 7/8" Buffelpond (T-T: 14 7/8")
In lamb to	25 7/8" Aspen
Age category	Adult
Date available	Immediately

- Comment -

Notable White Flanked Impala ewes in lamb to the dazzling 25 7/8" Aspen. Ewes displaying typical white flanked body colouration and conformation. A not-to-be missed opportunity to enhance your White Flanked genetics.



In lamb to: 25 7/8" Aspen

LOT 232

28 4/8" + GOLDEN WILDEBEEST BULLS



M 2 F 0 Σ 2



- Information -

Origin	Zonnebloem
Variation/Colour	Golden
Area	Sterkrivier, LP
Age category	Adult
Date available	Immediately

- Yellow 23-34 -

Microchip	939 000 004 511 330
Date measured	10/04/2026
Rowland Ward	28 7/8"
Tip to tip	56 7/8"
Inner tip to tip	13 4/8"
Boss	L: 13" R: 13"
SCI	82 7/8"

- Orange 22-4 -

Microchip	210 116 0866
Date measured	10/04/2026
Rowland Ward	28 4/8"
Tip to tip	54"
Inner tip to tip	18 4/8"
Boss	L: 14" R: 14"
SCI	82"

- Comment -

Light coloured. Strong, big bodied Golden Gnu bulls measuring 28 4/8" and 28 7/8" with good horn volume resulting in SCI's of 82"+.



LOT 234

38 5/8" MATURE HARD BOSS TROPHY
BUFFALO BULL (SCI 121 3/8")



M 1 F 0 Σ 1



- Information -

Origin	Zonnebloem
Tag no	Blue 16-78
Microchip	900 182 001 615 047
Area	Sterkrivier - Limpopo
Sire	Umfoloji
Dam	White 31
Date of birth	08/09/2016
Age category	Adult
Age at auction	9y 10m
Date available	Blood test results available. Immediately once permits are in place.

- Measurements -

Date measured	29/05/2026
Age measured	9y 8m
Rowland Ward	38 5/8"
Tip to tip	88 3/8"
Inner tip to tip	19 3/8"
Boss	L: 16 5/8" R: 16 5/8"
SCI	121 3/8"
Scrotum	41 cm

Comment – Mature 38 5/8" hard boss trophy Buffalo bull with great character. Hard bosses are very scarce these days - do not miss out on this premium Buffalo trophy with exceptional big bosses.

LOT 240

PURE YOUNG 51 1/8" AMARULA
ZAMBIAN HEIFER



M 0 F 1 Σ 1



- Information -

Origin	Zonnebloem
Tag no	Yellow 22-63
Microchip	992 001 001 479 607
Bloodline	Zambian
Area	Sterkrivier, LP
Nuclear DNA %	90% Zambian
Mitochondrial DNA	Ikelenge, Kafue and Luangwe, Zambia
Sire	51 1/8" Amarula (92% Z)
Sire's Sire (S)	53 5/8" WZ Piet (90% Z)
Grandsire's Sire (S)	SR47
Grandsire's Dam (S)	33" WZ S5
Sire's Dam (S)	32" C4 (92% Z)
Granddam's Sire (S)	51" Charlie (99% Z)
Granddam's Dam (S)	Sam Daughter
Dam	31 3/8" Orange 226 (90% Z)
Dam's Sire (D)	48 5/8" Dinaka (97% Z)

Grandsire's Sire (D)	Nike
Grandsire's Dam (D)	Z67
Dam's Dam (D)	49 5/8" Madiba Daughter
Running with	53 5/8" Koa (95% Z)
Date of birth	01/09/2022
Age category	Young
Age at auction	3y 10m
Date available	Immediately

- Measurements -

Date measured	23/03/2026
Age measured	3y 6m
Horn length	L: 27 5/8" R: 27 3/8"
Tip to tip	11"
Tips	L: 12 2/8" R: 12 7/8"
Rings	L: 21 R: 20
Base	L: 7" R: 7"

Comment – Young pure bred Zambian heifer (90% Zam) wearing her red chestnut coat with pride, showcasing symmetrical horns with tips of nearly 13". Sired by 51 1/8" Amarula (92% Zam) a son of 53 5/8" WZ Piet (90% Zam) and 31 3/8" Orange 226 (90% Zam) a Dinaka daughter as her dam. Running with 53 5/8" Koa (95% Zam), son of Baron Macala (92% Zam). A great opportunity to add pure Zambian genetics to your herd.

LOT 241

BUSHVELD ROAN COW IN CALF
TO 33 3/8" KHUMO (T-T 19")



M 0 F 1 Σ 1



In calf to: 33 3/8" Khumo

- Information -

Tag no	Yellow 161
Microchip	945 000 001 729 100
Bloodline	Southern
Area	Sterkriver, LP
Mitochondrial DNA	East / Central Africa
Origin	Crous Broers
Pregnancy status	Certified
Pregnancy term	Last Trimester
In calf to	33 3/8" Khumo (T-T: 19")
Date of birth	15/01/2018
Age category	Adult

Age at auction	8y 6m
Date available	Immediately

- Measurements -

Date measured	01/04/2026
Age measured	8y 3m
Horn length	L: 22 3/8" R: 22 1/8"
Tip to tip	9 3/8"
Tips	L: 6" R: 7"
Rings	L: 22 R: 23
Base	L: 6 1/8" R: 6 3/8"

Comment – Well conformed Roan cow with great shoulder height and well-structured body displaying typical Roan traits. A Proven breeder from severe Heartwater Bushveld with heavy tick load. Certified in calf to wide horned **33 3/8" Khumo with a 19" tip-to-tip**.

LOT 242

30 5/8" MATURE, MASCULINE ROAN BULL



M 1 F 0 Σ 1



Sire: 32 5/8" Everest

- Information -

Origin	Zonnebloem
Tag no	Yellow 20-29
Microchip	939 000 004 511 360
Bloodline	Southern
Area	Sterkriver, LP
Mitochondrial DNA	East/Central Africa
Sire	32 5/8" Everest (T-T: 19")
Dam	26 5/8" Yellow 117
Date of birth	05/06/2020
Age category	Adult

Age at auction	6y 1m
Date available	Immediately

- Measurements -

Date measured	24/03/2026
Age measured	5y 9m
Horn length	L: 29 5/8" R: 30 5/8"
Tip to tip	6 1/8"
Tips	L: 7 1/8" R: 7 1/8"
Rings	L: 32 R: 32
Base	L: 9 1/8" R: 9 1/8"

Comment – Dark coloured 30 5/8" big bodied Roan bull with striking black facial features. Strong well-balanced muscular bull from our Sourveld Bushveld.

LOT 243

30 2/8" DAKOTA, SON OF 32 1/8" ILLOVO



M 1 F 0 Σ 1



30 2/8" Dakota



Sire: 32 1/8" Illovo



Dam's Sire: 30 3/8" Sergeant



Paternal brother: 32 7/8" Swarovski

- Information -

Origin	Zonnebloem
Name	Dakota
Tag no	Orange 22-9
Microchip	210 116 0060
Variation/Colour	Golden
Area	Sterkrivier, LP
Sire	32 1/8" Illovo
Sire Origin	LBG Holdings
Dam	Sergeant daughter
Dam's Sire (D)	30 2/8" Sergeant
Granddam's Sire (D)	Nelson
Age category	Adult

Age at auction	3y 7m
Date available	Immediately

- Measurements -

Date measured	10/04/2026
Age measured	3y 4m
Rowland Ward	30 2/8"
Tip to tip	57 2/8"
Inner tip to tip	19"
Boss	L: 13 4/8" R: 13 4/8"
SCI	84 2/8"
Scrotum	23 cm

Comment – 30 2/8" Dakota carries elite genetics - sired by **32 1/8" Illovo** and a 30 2/8" Sergeant daughter as his dam, already equaling his grandsire at this young age. Become part of the elite Illovo legacy club by introducing this well-balanced bull to your herd. Illovo has sired more than 14 top tier Golden Gnu bulls in excess of 31"+ like **32 13/16" Swarovski**, **32 5/8" Yellow 23-26**, **32 1/8" Washington**, **32 1/8" Leopold** and **32 1/8" Thunder**. Unlock the Illovo advantage by introducing Dakota to your herd.

LOT 244

12 STRIPE BUSHVELD LIVINGSTONE ELAND BULL SIRED BY SIMSON - 15 STRIPES



M 1 F 0 Σ 1



Sire: 34 1/8" Simson

- Information -

Origin	Zonnebloem
Tag no	Blue
Microchip	210 116 0020
Variation/Colour	Livingstone
Area	Sterkrivier, LP
Sire	34 1/8" Simson
Sire Origin	Kwanare
Age category	Adult
Age at auction	4y 11m
Date available	Immediately

- Measurements -

Date measured	16/04/2026
Age measured	4y 8m
Horn length	L: 30" R: 31"
Tip to tip	12"
Base	L: 12 3/8" R: 12 4/8"
Scrotum	30 cm
Chevron	Prominent
Stripes	L: 12 R: 11

Comment – Mature, masculine **12 stripe** Livingstone Eland Bull with big body and proper "**Kuifkop**". Boasts with a chevron as bright as spotlights, black face, dark reddish colour, well defined stripes and black garter markings on the front legs. Sired by the well-known **15 stripe 34 1/8" Simson** of Kwanare origin. Heartwater Bushveld adapted.

LOT 246

22 7/8" SADDLEBACK IMPALA RAM
Sired by 24" MBOPA



M 1 F 0 Σ 1



- Information -

Origin | Zonnebloem
Tag no | Yellow 1
Microchip | 939 000 004 511 633
Variation/Colour | Saddleback
Area | Sterkrivier, LP
Sire | **24" Mbopa (T-T: 15 3/8")**
Dam | Saddleback ewe
Age category | Adult
Age at auction | 3y 8m
Date available | Immediately

- Measurements -

Date measured | 16/04/2026
Age measured | 3y 5m
Horn length | L: 21 7/8" R: 22 7/8"
Tip to tip | 8 3/8"
Tips | L: 5 1/8" R: 5 7/8"
Rings | L: 15 R: 15
Base | L: 5 1/8" R: 5 1/8"

Comment – Zonnebloem known for their outstanding Saddleback genetics is offering this 22 7/8" ram with distinctive dark saddle and face markings.

LOT 250

49 2/8" DARK MASCULINE BLACK-MASKED
SABLE BULL



M 1 F 0 Σ 1



- Information -

Tag no | Yellow 18-15
Microchip | 900 182 001 615 473
Bloodline | Zambian
Area | Sterkrivier, LP
Nuclear DNA % | 92% Zambian
Mitochondrial DNA | Ikelenge, Kafue and Luangwe, Zambia
Sire | Banzi
Sire Origin | Thaba Tholo
Dam | 34 3/8" Pink 338
Dam's Sire (D) | 48 5/8" Dinaka (97% Z)
Dam's Dam (D) | Z667 (WZ Johnson Daughter)

Date of birth | 24/10/2018
Age category | Adult
Age at auction | 7y 9m
Date available | Immediately

- Measurements -

Date measured | 12/04/2026
Age measured | 7y 6m
Horn length | L: 49 2/8" R: 48 5/8"
Tip to tip | 19 1/8"
Tips | L: 12 1/8" R: 13 5/8"
Rings | L: 48 R: 49
Base | L: 10 1/8" R: 10 1/8"

Comment – Large framed masculine black-masked dark Zambian Sable bull with good horn length, symmetry and **thick bases of 10 1/8"**. Sired by Banzi and Dinaka as maternal grandsire.

LOT 251

M 1 F 0 Σ 1



29" Putin



Sire: 29 5/8" Legadima



Dam's Sire: 31 3/8" Mr Pride



Paternal brother: 30 5/8" Dominator

- Information -

Origin	Zonnebloem
Name	Putin
Tag no	Green 21-35
Microchip	210 116 0013
Variation/Colour	Golden King
Area	Sterkrivier, LP
Sire Origin	Marius Roothman
Sire	29 5/8" Legadima (Golden King)
Sire's Sire (S)	Rooi Malema (Golden)
Grandsire's Sire (S)	Zuma (Golden)
Dam	Mr Pride Daughter
Dam's Sire (D)	31 3/8" Mr Pride

Age category	Adult
Age at auction	4y 7m
Date available	Immediately

- Measurements -

Date measured	15/04/2026
Age measured	4y 4m
Rowland Ward	29"
Tip to tip	54 3/8"
Inner tip to tip	18 5/8"
Boss	L: 12 3/8" R: 12 3/8"
SCI	79 1/8"
Scrotum	25,5 cm

Comment – 29" Putin, a distinguished **Golden King Bull** whose regal stature and commanding presence make him a true leader amongst his kind. Beautiful light coloured, a blonde fringe and mane with big prominent **Golden King spots on both sides from flank to rump**, left-side 28 5/8" and right-side 36 5/8". Big bodied and masculine with exceptional genetics. Sired by Golden King **29 5/8" Legadima** and Rooi Malema as grandsire with Zuma as great-grandsire. Paternal brothers include **30 5/8" Dominator**, **29 3/8" Stalin** and **29 3/8" Hercules**. The perfect breeding bull to add Golden King characteristics to your herd.

LOT 253

M 0 F 1 Σ 1



12 STRIPE LIVINGSTONE HEIFER IN CALF TO 17 STRIPE MAXIMUS

22 3/8" Nellie



In calf to: Maximus



Sire: 34 1/8" Simson

- Information -

Origin	Zonnebloem
Name	Nellie
Tag no	Green 22-12
Microchip	939 000 004 511 333
Variation/Colour	Livingstone
Area	Sterkrivier, LP
Sire	34 1/8" Simson
	15 stripes
Sire Origin	Kwanare
Pregnancy status	Certified
Pregnancy term	Mid Term
In calf to	17 stripe Maximus - son of 15 stripe Simson

Age category	Young Adult
Age at auction	3y 11m
Date available	Immediately

- Measurements -

Date measured	02/04/2026
Age measured	3y 8m
Horn length	L: 22 3/8" R: 21 5/8"
Tip to tip	12 3/8"
Base	L: 7 5/8" R: 7 5/8"
Stripes	L: 12 R: 12

Comment – Elegant 12 stripe young Livingstone heifer with well-defined stripes, red colour and black markings. Sired by **15 stripe 34 1/8" Simson** and in calf to the magnificent **17 stripe Maximus**. Heartwater Bushveld adapted Livingstone heifer that will be a valuable addition to any breeding program.

LOT 255

38" YOUNG GOLDEN ORYX COW
IN CALF TO 45" TITAN



M O F 1 Σ 1

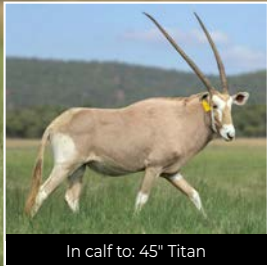
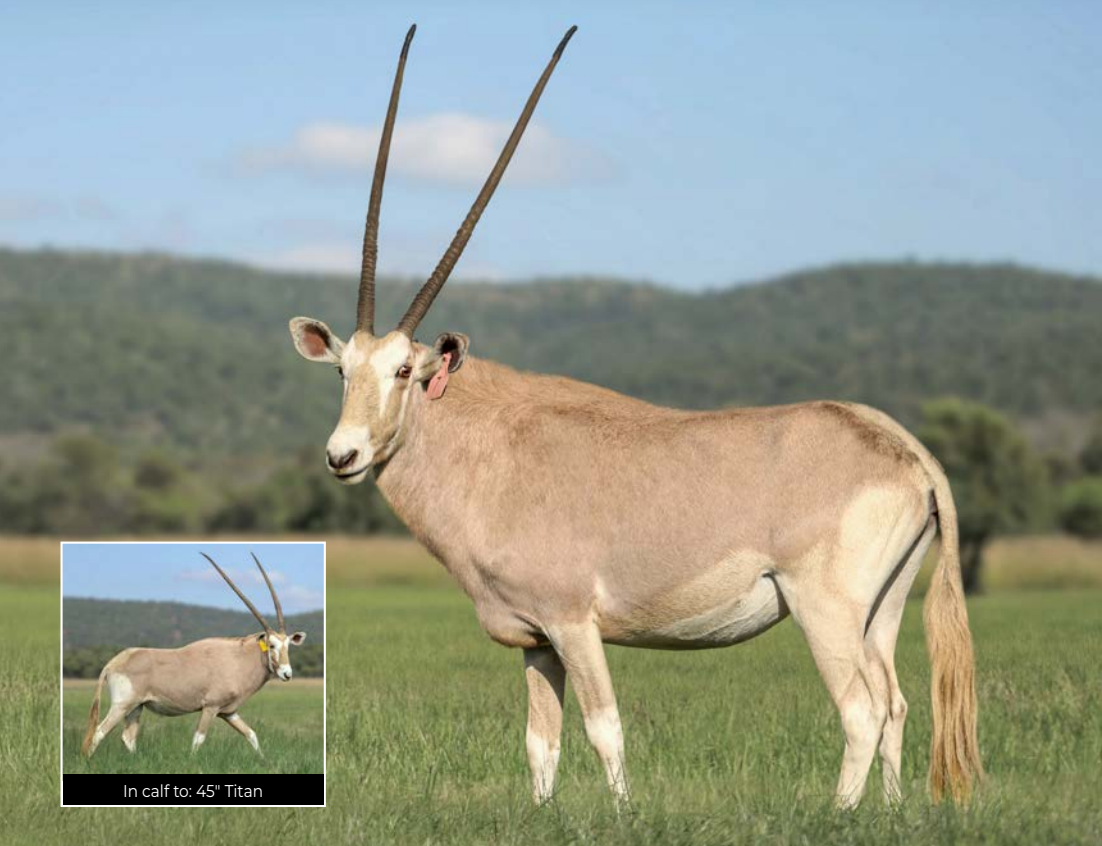

In calf to: 45" Titan

- Information -

Origin	Zonnebloem
Tag no	Pink 7
Microchip	944 012 500 000 496
Variation/Colour	Golden
Area	Sterkrivier, LP
Pregnancy status	Certified
Pregnancy term	Early
In calf to	45" Titan
Age category	Adult

Age at auction	4y 9m
Date available	Immediately

- Measurements -

Date measured	21/05/2026
Age measured	4y 7m
Horn length	L: 38" R: 37 1/8"
Tip to tip	15 5/8"
Tips	L: 23 5/8" R: 22 3/8"
Rings	L: 25 R: 26
Base	L: 6 3/8" R: 6 1/8"

Comment – Born and bred in the heart of the sourveld Bushveld. Golden Oryx cow measuring 38" with rich golden colour. Certified in calf to the magnificent Golden Oryx bull, 45" Titan. Guaranteed to add value to any serious Golden Oryx breeding project.

LOT 256

51 1/8" AMARULA DAUGHTER IN CALF TO
54" CHARLIE JNR.



M O F 1 Σ 1



In calf to: 54" Charlie Jnr



Sire: 51 1/8" Amarula

- Information -

Origin	Zonnebloem
Tag no	Yellow 21-86
Microchip	900 250 000 899 460
Bloodline	Zambian
Area	Sterkrivier, LP
Nuclear DNA %	85% Zambian, 0% Other
Mitochondrial DNA	Ikelenge, Kafue and Luangwe, Zambia
Sire	51 1/8" Amarula - 92% Z
Sire's Sire (S)	53 5/8" WZ Piet (90% Z)
Grandsire's Sire (S)	SR47
Grandsire's Dam (S)	33" WZ S5
Sire's Dam (S)	32" C4 (92% Z)
Granddam's Sire (S)	51" Charlie (99% Z)
Granddam's Dam (S)	Sam daughter
Dam	29 3/8" Yellow 18-23
Dam's Sire (D)	49 1/8" Baron Macala (92% Z)
Grandsire's Sire (D)	47 1/8" WZ Baron
Grandsire's Dam (D)	30 3/8" Yellow 4 (Thaba Tholo)

Dam's Dam (D)	33 1/8" Red 310 (90% Z)
Granddam's Sire (D)	47 1/8" Palanka
Granddam's Dam (D)	Z25 (Imported from Zambia)
Pregnancy status	Certified
Pregnancy term	Second Trimester
In calf to	54" Charlie jnr (T-T: 36 5/8" 96% Zam
Date of birth	21/12/2021
Age category	Young adult
Age at auction	4y 7m
Date available	Immediately

- Measurements -

Date measured	24/03/2024
Age measured	4y 3m
Horn length	L: 25 5/8" R: 25 1/8"
Tip to tip	12 5/8"
Tips	L: 9 7/8" R: 9 1/8"
Rings	L: 25 R: 24
Base	L: 7" R: 7"

Comment – Vibrant young Zambian heifer with picture perfect red chestnut coat that will stand out in any herd. Sired by **51 1/8" Amarula (92% Zam)**, a **53 5/8" WZ Piet** son and one of Zonnebloem's born en bred cows Yellow 18-23 as her dam. Her maternal granddam **33 1/8" Red 310 (90% Zam)** contributed positively towards the foundation of our PURE Zambian breeding program. Certified ICT **54" Charlie jnr (96% Zam)**, son of **51" Charlie (99% Zam)**. A valuable acquisition by combining the Piet and Charlie genetics.

LOT 257

YOUNG 32 5/8" EVEREST (T-T 19") HEIFER
IN CALF TO 33 7/8" UZZI'A



M 0 F 1 Σ 1



In calf to: 33 7/8" UZZI'a



Sire: 32 5/8" Everest



Dam: 22 3/8" Yellow 161



- Information -

Origin	Zonnebloem
Tag no	Yellow 22-36
Microchip	992 001 001 479 256
Bloodline	Southern
Area	Sterkriver, LP
Mitochondrial DNA	East / Central Africa
Sire	32 5/8" Everest (T-T: 19")
Dam Origin	Crous Broers
Dam	22 3/8" Yellow 161
Pregnancy status	Certified
Pregnancy term	Last Trimester
In calf to	33 7/8" UZZI'a

Date of birth	06/07/2022
Age category	Young Adult
Age at auction	4y
Date available	Immediately

- Measurements -

Date measured	02/04/2026
Age measured	3y 9m
Horn length	L: 19 1/8" R: 19 3/8"
Tip to tip	10 5/8"
Tips	L: 6 3/8" R: 6 3/8"
Rings	L: 23 R: 23
Base	L: 7" R: 7"

Comment – Remarkable young heifer with a dark red coat and perfect facial features. Born and bred under severe Sourveld Bushveld conditions. Sired by 32 5/8" Everest (T-T 19") and 22 3/8" Yellow 161 as her dam. Certified late in calf to 33 7/8" UZZI'a (T-T 15 3/8").

LOT 259

29"+ GOLDEN GNU BULLS, SIRED BY
32 1/8" ILLOVO AND 31 2/8" MR PRIDE



M 0 F 2 Σ 2

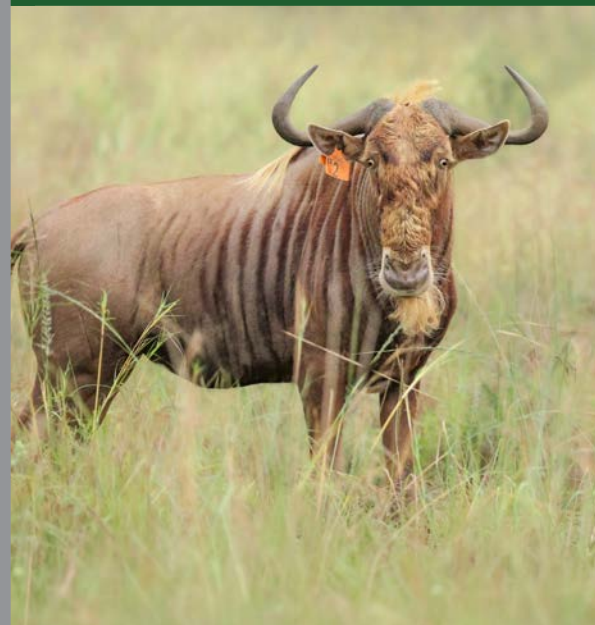

- Information -

Origin	Zonnebloem
Variation/Colour	Golden
Area	Sterkriver, LP
Age category	Adult
Date available	Immediately

- Orange 22-2 -

Microchip	210 116 0861
Sire Origin	LBG Holdings
Sire	32 1/8" Illovo
Dam	Segeant daughter
Dam's Sire (D)	30 3/8" Sergeant
Age at auction	3y 7m
Date measured	10/04/2026
Age measured	3y 4m
Rowland Ward	29"
Tip to tip	53 1/8"
Inner tip to tip	19 1/8"
Boss	L: 14" R: 14"
SCI	81 1/8"
Scrotum	28 cm

- Purple 23-19 -

Microchip	992 001 000 131 529
Sire Origin	Rooiboskloof
Sire	31 3/8" Mr Pride
Dam	Sergeant daughter
Dam's Sire (D)	30 3/8" Sergeant
Age at auction	2y 8m
Date available	Immediately
Date measured	10/04/2026
Age measured	2y 5m
Rowland Ward	29 7/8"
Tip to tip	59 3/8"
Inner tip to tip	15 1/8"
Boss	L: 13" R: 13"
SCI	85 3/8"
Scrotum	23 cm

- Comment -

Two stunning mature Golden Gnu breeding or hunting bulls. Orange 22-2 sired by 32 1/8" Illovo and Purple 23-19 sired by 31 3/8" Mr Pride. Well developed horn structure with spreads in excess of 29" with good horn volume. Diverse genetics and good horn length for both the connoisseur breeder or hunter.

LOT 260

BLACK SPRINGBOK EWES RUNNING WITH 11 4/8" BLUE RAM



M 0 F 2 Σ 2



- Information -

Origin	Zonnebloem
Tag no	To be confirmed
Microchip	To be confirmed
Variation/Colour	Black
Area	Sterkkrivier, LP
Heartwater	Yes
Age category	Adult
Date available	Immediately

- Comment -

Well adapted Heartwater Black Springbok ewes that will easily adapt to any new environment. Ewes running with a rare Bushveld 11 4/8" Blue Springbok ram.



Example of animals

LOT 261

35 2/8" EAST AFRICAN COW IN CALF TO 53 5/8" BRANDBERG (SCI 142 3/8")



M 0 F 1 Σ 1



- Information -

Origin	Zonnebloem
Name	Suzelle
Tag no	Yellow 19-13
Microchip	900 182 001 729 354
Bloodline	East African
Area	Sterkkrivier, LP
Sire	Umfolozi
Sire Origin	Nyumbu
Sire's Sire (S)	Jabulani
Grandsire's Sire (S)	48" Madikwe Bull
Dam Origin	Visarendsvlei
Dam	38 3/8" Suzie (Yellow 5)
Pregnancy status	Certified
Pregnancy term	Early
In calf to	53 5/8" Brandberg

Date of birth	05/01/2019
Age category	Adult
Age at auction	7y 7m
Date available	After blood test results & permit approval

- Measurements -

Date measured	28/03/2026
Age measured	7y 2m
Horn length	L: 37" R: 37"
Rowland Ward	35 3/8"
Tip to tip	74"
Inner tip to tip	23"
Boss	L: 8 1/2" R: 8 1/2"
SCI	91 3/8"

Comment – 35 2/8" Suzelle, following in the footsteps of her over-performing 38 3/8" dam is an outstanding East African cow, showcasing substantial horn volume, symmetry, a phenomenal tip-to-tip of 74" and SCI of 91 3/8". One of the best female offspring sired by Umfolozi. In calf to the emerging powerhouse 53 5/8" Brandberg (SCI 142 3/8"). A golden opportunity to acquire a pure young stud cow out of the Zonnebloem stable.

LOT 263

21" + SADDLEBACK IMPALA BREEDING
OR HUNTING RAMS



M 2 F 0 Σ 2



- Information -

Origin	Zonnebloem
Tag no	Yellow 2 and Yellow 3
Microchip	To be confirmed

Variation/Colour	Saddleback
Area	Sterkrivier, LP
Age category	Adult
Date available	Immediately

Comment – Two 21" + Black face Saddleback breeding or hunting rams with all the right Saddleback colouring and features.

LOT 265

21"+ BLACK IMPALA BREEDING OR
HUNTING RAMS



M 2 F 0 Σ 2



- Information -

Origin	Zonnebloem
Tag no	To be confirmed
Microchip	To be confirmed

Variation/Colour	Black
Area	Sterkrivier, LP
Age category	Adult
Date available	Immediately

Comment – Two pitch black Impala rams up to 22" for breeding or hunting purposes. Example of species.

LOT 266

PURE ZAMBIAN 51 1/8" AMARULA HEIFER
IN CALF TO 53 3/8" KOA



M 0 F 1 Σ 1



- Information -

Origin	Zonnebloem
Tag no	Yellow 22-65
Microchip	992 001 001 479 241
Bloodline	Zambian
Area	Sterkrivier, LP
Nuclear DNA %	87% Zambian
Mitochondrial DNA	Ikelenge, Kafue and Luangwe, Zambia
Sire	51 1/8" Amarula - (92% Z)
Sire's Sire (S)	53 3/8" WZ Piet (90% Z)
Grandsire's Sire (S)	SR47
Grandsire's Dam (S)	33" WZ S5
Sire's Dam (S)	32" C4 (92% Z)
Granddam's Sire (S)	51" Charlie (99% Z)
Granddam's Dam (S)	Sam Daughter
Dam	32 3/8" Yellow 215 (95% Z)
Dam's Sire (D)	48 5/8" Dinaka (97% Z)

Grandsire's Sire (D)	Nike
Grandsire's Dam (D)	Z67
Pregnancy status	Certified
Pregnancy term	Second Trimester
In calf to	53 3/8" Koa (95% Zam)
Date of birth	08/09/2022
Age category	Young Adult
Age at auction	3y 10m
Date available	Immediately

- Measurements -

Date measured	23/03/2026
Age measured	3y 6m
Horn length	L: 25 5/8" R: 25 5/8"
Tip to tip	14"
Tips	L: 10 1/8" R: 10 1/8"
Rings	L: 21 R: 22
Base	L: 6 5/8" R: 6 5/8"

Comment – First ever 53 3/8" Koa genetics on offer. Beautiful young Zambian heifer, tall on the leg with good body conformation, perfect symmetrical horns with a good tip-to- tip of 14". Sired by 51 1/8" Amarula (92% Zam), son of WZ 53 3/8" Piet and 32 3/8" Yellow 15 (95% Zam), a Dinaka (97% Zam) daughter as her dam. Certified in calf to Zonnebloem's new breeding bull 53 3/8" Koa (95% Zam), son of Baron Macala (92% Zam). A good acquisition of top PURE Zambian genetics.

LOT 267

25" + NYALA BULLS



M 2 F 0 Σ 2



- Information -

Origin	Zonnebloem
Tag no	To be confirmed
Microchip	To be confirmed

Area	Sterkrivier, LP
Age category	Adult
Date available	Immediately

Comment – Striking Bushveld adapted Nyala bulls with tonnes of flair, a strong body, prominent chevron and good horn length of 25" plus.

LOT 268

MUSCULAR 28 5/8" ROAN HUNTING BULL



M 1 F 0 Σ 1



- Information -

Origin	Zonnebloem
Tag no	Yellow 20-15
Microchip	900 252 003 063 105
Bloodline	Southern
Area	Sterkrivier, LP
Mitochondrial DNA	East/Central Africa
Sire	32 5/8" Everest (T-T: 19")
Dam Origin	Crous Broers
Dam	25 7/8" Yellow 140
Dam's Sire (D)	AI
Dam's Dam (D)	Yellow 112
Date of birth	16/05/2020

Age category	Adult
Age at auction	6y 2m
Date available	Immediately

- Measurements -

Date measured	24/03/2026
Age measured	5y 10m
Horn length	L: 28 5/8" R: 28 3/8"
Tip to tip	10"
Tips	L: 5 1/8" R: 5 3/8"
Rings	L: 35 R: 36
Base	L: 9" R: 9"

Comment – Big bodied muscular 28 5/8" Roan bull. Bushveld Roan hunting bulls are very scarce - do not miss out on this opportunity.

LOT 269

LEGADIMA (GOLDEN KING) DAUGHTERS
RW 32 13/16" SWAROVSKI & 33 7/8" DRICUS



M 0 F 2 Σ 2



- Information -

Origin	Zonnebloem
Variation/Colour	Golden King
Area	Sterkrivier, LP
Sire	29 6/8" Legadima (Golden King)
Sire's Sire (S)	Rooi Malema (Golden)
Grandsire's Sire (S)	Zuma (Golden)
Running with	32 7/8" Swarovski until 30/04/2026 and from 06/05/2026 with 33 7/8" Dricus
Age category	Adult
Age at auction	4y 7m
Date available	Immediately

- Aurelia -

Tag no	Blue 21-6
Microchip	939 000 004 511 621
Date measured	15/04/2026
Age measured	4y 4m
Rowland Ward	20 5/8"
Tip to tip	41 5/8"
Inner tip to tip	20 3/8"
Boss	L: 9" R: 9"
SCI	59 5/8"

- Anila -

Tag no	Blue 21-5
Microchip	939 000 004 511 624
Date measured	15/04/2026
Age measured	4y 4m
Rowland Ward	21 1/16"
Tip to tip	43 3/8"
Inner tip to tip	10 5/8"
Boss	L: 8 3/8" R: 8 3/8"
SCI	60"

- Comment -

Golden King heifers with beautiful golden colour, blonde mane and Golden King spots on both sides. Sired by Golden King **29 5/8"** Legadima and Rooi Malema as grandsire. These heifers are the paternal sisters to **30 5/8"** Dominator, **29 3/8"** Stalin and **29 1/8"** Hercules. Running with some of the largest Golden Gnu Bulls in the industry, **32 13/16"** Swarovski and **33 7/8"** Dricus. Golden King Wildebeest is one of those special variants that can add new dimension to colour variant breeding. By introducing these heifers you will surely take your Golden King breeding to the next level.

LOT 270

WIDE HORNED 13 STRIPE NELINE
IN CALF TO 17 STRIPE MAXIMUS



M O F 1 Σ 1



In calf to: Maximus



Sire: 34 1/8" Simson



25 1/8" Neline



25 1/8" Neline

- Information -

Origin	Zonnebloem
Name	Neline
Tag no	Green 21-13
Microchip	939 000 004 511 336
Variation/Colour	Livingstone
Area	Sterkrivier, LP
Sire	34 1/8" Simson
	15 Stripes
Sire Origin	Kwanare
Pregnancy status	Certified
Pregnancy term	Mid Term
In calf to	17 Stripe Maximus - son of 15 Stripe Simson

Age category	Young Adult
Age at auction	4y 10m
Date available	Immediately

- Measurements -

Date measured	02/04/2026
Age measured	4y 7m
Horn length	L: 25 1/8" R: 24 5/8"
Tip to tip	14"
Base	L: 8" R: 8"
Chevron	Feminine
Stripes	L: 13 R: 12

Comment – Graceful young feminine-looking Livingstone cow with **13 stripes** left and 12 stripes right and a feminine chevron. Wide horned with tip-to-tip of 14". Sired by **15 stripe 34 1/8" Simson** and certified in calf to the legend in the making **17 stripe Maximus**. A Valuable addition for the serious Livingstone Eland breeder.

LOT 271

34 3/16" ROXETTE Sired BY UMFOLOZI,
IN CALF TO 52 1/8" MASHUDU (SCI 133 1/8")



M O F 1 Σ 1



34 3/16" Roxette



In calf to: 52 1/8" Mashudu



Sire: Umfolozi



Dam: 32 1/8" Meisiekind

- Information -

Origin	Zonnebloem
Name	Roxette
Tag no	Yellow 17-49
Microchip	900 250 000 705 621
Bloodline	East African
Area	Sterkrivier, LP
Sire Origin	Nyumbu
Sire	Umfolozi
Sire's Sire (S)	Jabulani
Grandsire's Sire (S)	48" Madikwe Bull
Dam Origin	Piet du Toit Wildbedryf
Dam	32 1/8" Meisiekind
Pregnancy status	Certified
Pregnancy term	Early
In calf to	52 1/8" Mashudu

Date of birth	25/11/2017
Age category	Adult
Age at auction	8y 8m
Date available	After blood test results & permit approval

- Measurements -

Date measured	28/03/2026
Age measured	8y 4m
Horn length	L: 33 7/8" R: 33 5/8"
Rowland Ward	34 3/16"
Tip to tip	67 5/8"
Inner tip to tip	25 5/8"
Boss	L: 8 3/8" R: 8 3/8"
SCI	84 1/8"

Comment – 34 3/16" Roxette - **she's got the look!** Well-balanced, big bodied yet feminine cow with a perfect horn shape with deep curls and symmetry. Sired by Umfolozi of Nyumbu origin and Meisiekind of Piet du Toit Wildbedryf. A confident cow with great herd presence running with the extraordinary **52 1/8" Mashudu** (SCI 133 1/8").

LOT 272

YOUNG BUSHVELD GOLDEN ORYX BULL,
SON OF 41 2/8" SETHEMBA



M 1 F 0 Σ 1



39 5/8" *Ninja*



Sire: 41 2/8" Sethemba

- Information -

Origin	Zonnebloem
Name	Ninja
Tag no	Green 23-9
Microchip	210 116 0073
Variation/Colour	Golden
Area	Sterkrivier, LP
Sire	41 2/8" Sethemba
Age category	Adult
Age at auction	3y 10m
Date available	Immediately

- Measurements -

Date measured	01/04/2026	
Age measured	3y 6m	
Horn length	L: 39 5/8"	R: 39 5/8"
Tip to tip	19 6/8"	
Tips	L: 23 5/8"	R: 22 7/8"
Rings	L: 24 R: 25	
Base	L: 7 1/8" R: 7 3/8"	
Scrotum	23,5 cm	

Comment – Top young Bushveld born and bred Golden Oryx bull at its best. Exceptional big body, rich golden colour and the horns to match Ninja is an outstanding resilient young bull making him an ideal addition to any esteemed Golden Oryx breeding herd.

LOT 273

BLACK IMPALA EWES RUNNING
WITH 24-25" BLACK RAMS



M 0 F 5 Σ 5

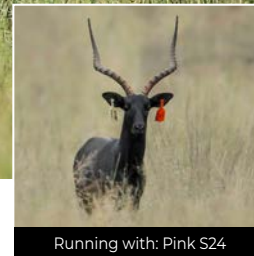
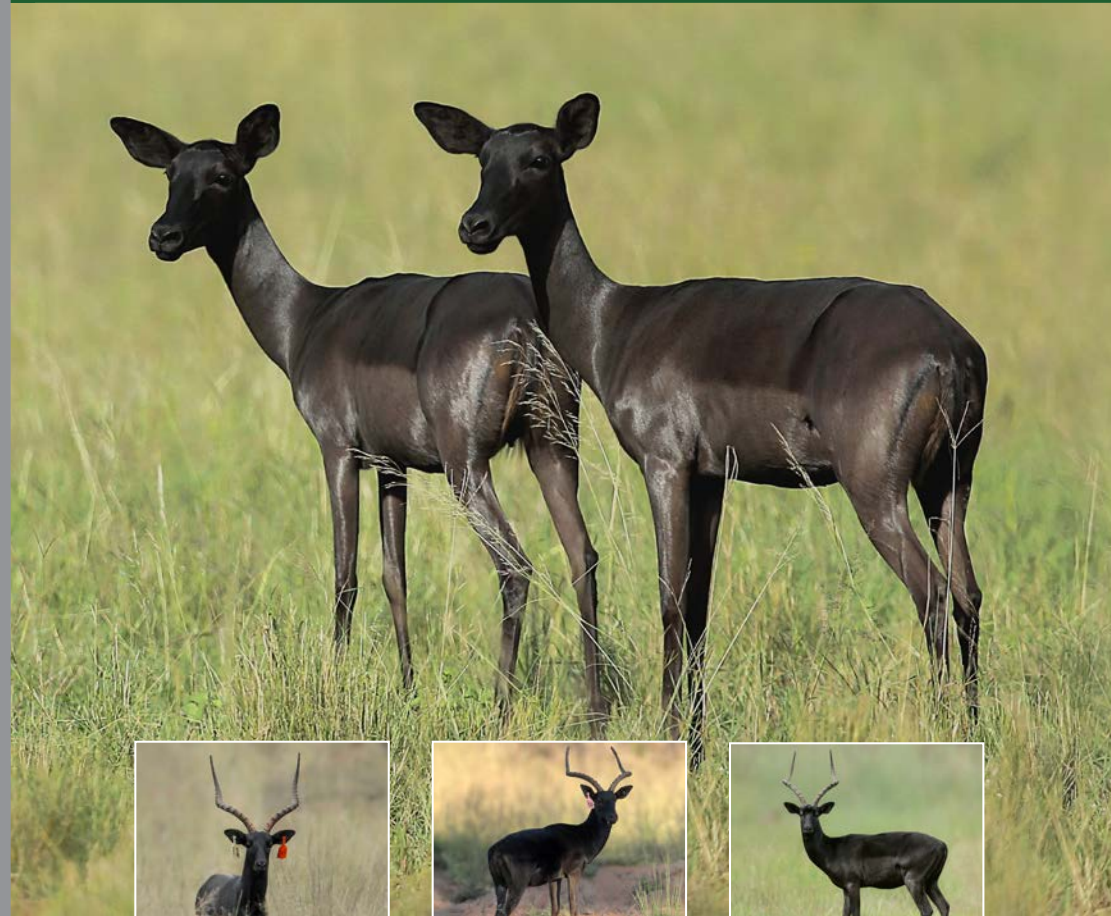

Running with: Pink S24



Running with: White R2



Running with: Blue 23

- Information -

Origin	Zonnebloem
Tag no	To be confirmed
Microchip	To be confirmed
Variation/Colour	Black Impala

Area	Sterkrivier, LP
Running with	24-25" Black Impala Rams
Age category	Adult
Date available	Immediately

Comment – Respectable pitch-black Impala genetics available in this group of five ewes out of the established midnight Impala breeding herds at Zonnebloem. All ewes running with 24-25" Black Impala breeding rams.

LOT 275

22" WHITE, WHITE FLANKED XENON



M 1 F 0 Σ 1



22" Xenon

- Information -

Origin	Zonnebloem
Name	Xenon
Tag no	Purple 1
Microchip	939 000 004 511 630
Variation/Colour	White Flanked
Area	Sterkrivier, LP
Age category	Adult
Age at auction	2y 7m
Date available	Immediately

- Measurements -

Date measured	06/04/2026	
Age measured	2y 4m	
Horn length	L: 22"	R: 21 7/8"
Tip to tip	10"	
Tips	L: 6"	R: 6"
Rings	L: 17	R: 17
Base	L: 5 3/8"	R: 5 3/8"

Comment – Young 22" White Flanked Impala ram with a **white coat as bright as Xenon headlights**. A rare opportunity to enhance your white flanked colouration in your breeding herd.

LOT 276

32 5/8" EVEREST (T-T 19") DAUGHTER WITH 34 5/8" APOLLO HEIFER CALF



M 0 F 1+1 Σ 1+1



Sire of heifer calf: 34 5/8" Apollo



Sire: 32 5/8" Everest

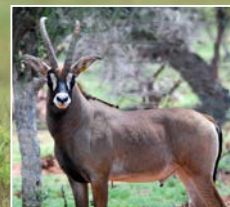

Dam's Sire: 31" Cerber



- Information -

Origin	Zonnebloem
Tag no	Yellow 20-25
Microchip	900 252 003 063 119
Bloodline	Southern
Area	Sterkrivier, LP
Mitochondrial DNA	Southwestern Africa
Sire	32 5/8" Everest (T-T: 19")
Dam Origin	Pymat
Dam	23 5/8" Yellow 15-55 @ 3y, 9m
Dam's Sire (D)	31" Cerber
Dam's Dam (D)	26 5/8" Tag 1242
Granddam's Dam (D)	27" R20
Sire of heifer calf	34 5/8" Apollo

Calf info	Orange 26-4 (DOB: 27/05/2026)
Date of birth	01/06/2020
Age category	Adult
Age at auction	6y 1m
Date available	Immediately

- Measurements -

Date measured	01/04/2026	
Age measured	5y 10m	
Horn length	L: 23 5/8"	R: 23"
Tip to tip	8 3/8"	
Tips	L: 6 3/8"	R: 6 1/8"
Rings	L: 25	R: 26
Base	L: 6 7/8"	R: 7"

Comment – Well- balanced young 23 5/8" Roan cow born and bred in severe Heartwater Bushveld conditions. Sired by 32 5/8" Everest (T-T 19) and a 31" Gerber daughter. Comes with a heifer calf sired by the outstanding 34 5/8" Apollo, son of legendary 33 5/8" Mystery. A Combination promising great potential.

LOT 282

IMPALA RAM GRAND SLAM



M 4 F 0 Σ 4



- Information -

Origin	Zonnebloem
Tag no	To be confirmed
Microchip	To be confirmed
Variation/Colour	Saddleback, Black,

Area	White Flanked & Common
Age category	Sterkriver, LP
Date available	Adult
	Immediately

Comment – Great Grand Impala package with one beautiful black face Saddleback ram, one pitch black ram, one normal coloured ram as well as one White Flanked ram from our Sourveld area in Sterkriver. The perfect package to add variety to your Impala herd or a great opportunity for the hunter who looks for some variety.

LOT 283

23" MIDNIGHT IMPALA RAM SIRE
BY 24" MBOPA



M 1 F 0 Σ 1



- Information -

Origin	Zonnebloem
Tag no	Orange 3
Microchip	939 000 004 511 632
Variation/Colour	Black
Area	Sterkriver, LP
Sire	24" Mbopa (T-T: 15 3/8")
Age category	Adult
Age at auction	3y 7m
Date available	Immediately

- Measurements -

Date measured	16/04/2026
Age measured	3y 4m
Horn length	L: 22 3/8" R: 23"
Tip to tip	10 5/8"
Tips	L: 5 3/8" R: 5 3/8"
Rings	L: 16 R: 16
Base	L: 5 1/8" R: 5 1/8"

Comment – Pitch-black big bodied Midnight Impala ram out off hand picked Zonnebloem Impala Genetics.

LOT 285

56 7/8" WZ TEXAS DAUGHTER
RUNNING WITH 57 1/8" ALASKA



M O F 1 Σ 1



Thalia



Running with: 57 1/8" Alaska



Sire: 56 7/8" WZ Texas

- Information -

Origin Zonnebloem
Name Thalia
Tag no Yellow 21-39
Microchip 900 252 003 062 801
Bloodline Zambian
Area Sterkrivier, LP
Nuclear DNA % 95% Zambian
Mitochondrial DNA Ikelenge, Kafue and Luangwe, Zambia
Sire **56 7/8" WZ Texas**
(T-T: 32") **95% Zam**
Sire's Sire (S) 49" Monster (90% Z)
Grandsire's Sire (S) Nike
Sire's Dam (S) 32 1/8" WZ Green 9 (99% Z)
Dam Yellow 26 (93% Z)
Dam's Sire (D) Motuna
Grandsire's Sire (D) Koning
Grandsire's Dam (D) Z51

Dam's Dam (D) Z105.1
Granddam's Sire (D) Z316
Granddam's Dam (D) Z172
Running with **57 1/8" Alaska**
(T-T: **32 1/8"**) **95% Z**
Date of birth 04/07/2021
Age category Adult
Age at auction 5y
Date available Immediately

- Measurements -

Date measured 23/03/2026
Age measured 4y 8m
Horn length L: 25 1/8" R: 25 3/8"
Tip to tip 9 1/8"
Tips L: 6 1/8" R: 6 3/8"
Rings L: 34 R: 34
Base L: 6 7/8" R: 6 7/8"

Comment – A feminine well-balanced young cow carrying strong, proven bloodlines. Sired by the largest known pure West Zambian Sable bull in the country - **56 7/8"** Texas (**95% Zam**) and Yellow 26 (**93% Zam**) as her dam. Texas is bred out of a **99% PURE** Zambian cow **32 1/8"** WZ Green 9 and 49" Monster (**90% Zam**). Thalia is running with one of the largest known Pure Zambian breeding bulls **57 1/8"** Alaska (**95% Zam**). A powerful PURE Zambian genetic foundation at its best.

LOT 287

32 3/8" TUMELO DAUGHTER IN CALF TO
35 3/8" STILLKNOCKS (T-T 22 1/8")



M O F 1 Σ 1



In calf to: 35 3/8" Stillknocks



Sire: 32 3/8" Tumelo



Dam: 24 7/8" Yellow 6

- Information -

Origin Zonnebloem
Tag no Yellow 20-38
Microchip 900 252 003 062 330
Bloodline Southern
Area Sterkrivier, LP
Mitochondrial DNA Southwestern Africa
Sire Origin Thaba Tholo
Sire 32 3/8" Tumelo
Dam 24 7/8" Yellow 6
Dam's Sire (D) SR98
Dam's Dam (D) SR68
Pregnancy status Certified
Pregnancy term Late

In calf to **35 3/8" Stillknocks**
Date of birth 22/06/2020
Age category Adult
Age at auction 6y 1m
Date available Immediately

- Measurements -

Date measured 01/04/2026
Age measured 5y 10m
Horn length L: 21 3/8" R: 21 1/8"
Tip to tip 7 1/8"
Tips L: 5 7/8" R: 6"
Rings L: 21 R: 23
Base L: 6 1/8" R: 6 1/8"

Comment – Well-bred young roan breeding cow. Good body conformation with level top line. Born and bred under severe Bushveld conditions with heavy tick load. Sired by 32 3/8" Tumelo from Thaba-Tholo and a 24 7/8" dam. Certified in calf to the astonishing wide horned 35 3/8" Stillknocks with an impressive 22 1/8" tip-to-tip.

LOT 290

SPRINGBOK RAM GRAND SLAM



M 3 F 0 Σ 3



- Information -

Origin	Zonnebloem	Area	Copper
Tag no	To be confirmed	Heartwater	Sterkrievier, LP
Microchip	To be confirmed	Age category	Yes
Variation/Colour	Kalahari, Black and	Date available	Young Adult
			Immediately

Comment – Three young beautiful well-adapted severe Heartwater Springbok rams that shows great potential. The perfect package to improve your Springbok genetics or a great opportunity for the hunter who looks for some variety. The group consists of one Kalahari ram, one Black ram and one Copper Springbok ram.

LOT 292

36 5/8" BIG BOSSED TROPHY BUFFALO BULL



M 1 F 0 Σ 1



- Information -

Origin	Zonnebloem
Tag no	Yellow 18-37
Microchip	900 250 000 705 622
Area	Sterkrievier - Limpopo
Sire	Umfolozi
Dam	Yellow 39
Date of birth	19/06/2018
Age category	Adult
Age at auction	8y 1m
Date available	Blood test results available. Immediately once permits are in place.

- Measurements -

Date measured	29/05/2026
Age measured	7y 11m
Rowland Ward	36 5/8"
Tip to tip	83 3/8"
Inner tip to tip	17"
Boss	L: 15 3/8" R: 15 3/8"
SCI	114 3/8"

Comment – Mature, **big bossed**. Tall and big bodied 36 5/8" Buffalo bull with typical Buffalo bull attitude and character.

WILDLIFE LEGACY

10 Year Anniversary CELEBRATION

Gideon Anderson: +27 (0)82 388 3777
Hannie Anderson: +27 (0)82 388 3555

